WEATHER FORECASTS

Victoria and Vicinity—Moderate to fresh westerly winds; generally fair and cool.

Vancouver and Vicinity—Westerly winds; generally fair, not much change in temperature.

The Daily Colonist.

(ESTABLISHED 1858)

COLONIST TELEPHONES
Business Office — 11
Circulation — 12
Job Printing — 197
Editorial Rooms — 80
Editor — 2111

NO. 161—SIXTY-SIXTH YEAR | VICTORIA, BRITISH COLUMBIA, TUESDAY, JUNE 17, 1924 | EIGHTEEN PAGES

STRAIGHT TORY TICKET ASKED

Conservative Speakers Point Out Danger of "Oliverism" Returning If Ticket Is Split at Coming Election

CRITICIZES METHODS OF PROVINCIAL CLAN

P.G.E. "Baby" Was Not Offspring of Conservative Party But Belonged to People of B.C., Speaker Contends

HON. John Oliver's Liberal Government had assented to demands of the people and had placed several measures of social reform on the statute books of British Columbia, but if the Liberals were returned to power on June 20 it would not be long before more social reform and social assistance work would be required, because everybody—at least those who had the tenacity to remain in the Province—would require help in order to prevent over-crowding at the poorhouse, according to Mr. Despard Twigg, one of the four Conservative candidates in the Victoria riding, who spoke at a very well attended meeting held in the Connaught Seamen's Institute, James Bay, last night.

Mr. Twigg criticized several of the social reform measures enacted by the Oliver Government, and pointed out that most of them contained a "joker" of some description to give the Liberal party room in which to "squirm" if it found "squirming" advantageous. The speaker mentioned a regulation contained in the Mothers' Pension Act which he claimed was not only unjust but obviously foolish. If a widow had, say, $500 left to her by her husband, she could not secure assistance under the Pensions Act so long as she possessed it. Consequently, he said, it was good business on her part to "blow" the five hundred as soon as she could and make herself eligible for a Government allowance. The wise course for a government to take, he asserted, would be to cause a woman in such a case to hand over her $500 to a responsible pensions board which would invest it and pay her the interest earned. In addition, the board would pay her an allowance, so that her total income, including her interest, would be great enough to support her.

Continued on Page 6

COURT FEATURED BY WISECRACKS

"DROLL SESSION" OPENS LOS ANGELES SHOOTING CASE

Repeated Guffaws Mark Smart Answers by Moving Picture So-Called Artistes

LOS ANGELES, June 16.—A series of "wisecracks" that brought repeated guffaws from a scattered group of spectators and stern glances from the court enlivened what at first gave promise of being a merely droll session of legal procedure at the opening in Superior Court here today of the trial of Horace A. Greer, chauffeur, charged with the attempted murder of Courtland S. Dines, Denver oil operator.

The cause of the laughter on the one part and the judicial reproach on the other was Mabel Normand, motion picture comedienne, who, in the absence of Dines as complaining witness, assumed the role of the prosecution's principal witness at the trial in which the State will endeavor to prove a case against Green, Miss Normand's former chauffeur.

Some Drinking

Asked during cross-examination if there was drinking in Dines' apartment during the New Year's party which ended with the oil operator being shot three times, the actress admitted that there had been.

"What became of the bottles?" asked Attorney S. S. Hahn, leading counsel for Green.

"I beg your pardon?" the actress shot out in quick reply. "There were not any bottles. There was only one bottle."

Miss Normand was shown a small automatic pistol and was asked if it was her property.

"How should I know? It looks too clean for mine."

"Fire crackers," was the way the comedienne termed the sound of the shots that wounded the wealthy Denver resident.

Miss Normand's testimony followed that of Edna Purviance, another film actress, and the first witness called. She testified that although in Dines' apartment at the time, she did not see the shooting.

The jury before which Greer is being tried consists of ten women and two men.

John Bull Pays

NEW YORK, June 16.—Payment of semi-annual interest on the British debt, totalling just less than $69,000,000, was made to the United States Treasury today by J. P. Morgan & Company, acting as financial agents for the British Government.

Chinese to Protest

REGINA, Sask., June 16.—Local Chinese state they will in all probability hold a protest meeting against the new registration regulations, but will await the action of their compatriots in Vancouver and Victoria before making any move.

OFFER OF RAISE WAS TENTATIVE

Postoffice Department's Recommendations as to Workers' Wages Was Experimental Only

BASED ON LIVING COSTS THROUGHOUT DOMINION

Premier King Says Cabinet Has Gone as Far as It Is Possible in Matter of New Schedule

OTTAWA, June 16. — That the recommendations of the Postoffice Department in the matter of postal employees were purely tentative and the final decision rested with the Civil Service Commission is emphasized in a table returned in the House today. It reveals that the department's tentative figures suggested an increase of 20 to 25 per cent in the wages of representative groups of postal workers.

The introductory memorandum of the department says that its recommendations are based on figures compiled by the Labor Department of average expenses of families of five throughout the Dominion.

"The Government has gone just as far as it is possible for it to go in the matter, and if there is to be any further change in salaries that will have to be made by Parliament itself," said Premier King in answer to a question regarding postal workers' salaries by William Irvine, Labor, Calgary East. Mr. Irvine said that he understood that the Premier had announced that the Government could make no alterations in the schedules of the Civil Service Commission, but that any change must be made by Parliament. In what way could Parliament deal with this matter, and when, Mr. Irvine asked.

Justice Department Opinion

The Prime Minister replied by reading an opinion from the Department of Justice to the effect that the Government could not raise the schedule of the commission.

Civil service appointments and salaries had been placed in the hands of the Civil Service Commission, in order to remove them from the area of politics, as it was called, said the Premier.

"This illustrated wherein to some extent we are being governed by a commission and not under a system of responsible government in the strict meaning of the term," he said. "We have not felt, at the present at least, that we shall be justified in asking Parliament to repeal the statute under which the Civil Service Commission has acted, nor to take action in any other way than in accordance with the recommendations of the commission."

"I do not think the occasion opportune to make veiled attacks on the present system or the Civil Service Commission when not on the orders of the day," said Right Hon. Arthur Meighen.

Change Schedule

"If the Government wished to change the schedule there was a way that it could be done. If it wished to make any alterations in the powers of the commission this could also be done. If, though the Government feels that the scale recommended is fair and right—and their approval would seem to indicate that—then the Government should not disavow its responsibility, and if it assumed responsibility in the event of improper interference with that responsibility, I am prepared to back the Government."

Mr. King immediately stated he had no intention of making a veiled attack on the Civil Service Commission. He thought the House and the country should know what the situation was.

W. F. Maclean, Conservative, York South, asked what Parliament could do in the matter, and Mr. King replied that the Government would be pleased to receive suggestions.

DUTY CHARGES IN NEW YORK DISPUTED

Premier Oliver Offers to Bear the Expense of Test in Courts to Prove Contention

A test case in the courts to ascertain the right of charging customs duty on goods from Eastern Canada entering the Western ports by way of American ports is probable.

At the meeting of the Chamber of Commerce yesterday the announcement was made that Premier Oliver had offered to have the Province stand behind any such action that might be precipitated in an endeavor to test the right to charge duties on Canadian goods entering Canada by any route whatever. He even offered to provide for the carrying of the appeal to the Privy Council if necessary.

The president of the Chamber, Mr. C. P. W. Schwengers, intimated that if this were the case, his firm, that of E. G. Prior & Co., would be willing to make a test of the situation.

It was agreed to leave the matter to Mr. Schwengers to take up with the Premier.

Incidental to this matter the information was conveyed that a customs officer has been appointed at New York to overcome the trouble that had long been complained of in connection with the passing of Canadian goods bound for this Coast by the Panama Canal when the same were shipped by way of New York.

Secretary of State for War Reviews British Army on the Rhine

Secretary of State for War Walsh Reviewing the Allied Armies of Occupation on the Rhine at Somme Camp, Cologne. The Group, From Left to Right, Shows General Sir R. Whigham, General Sir Alexander Godley, G. O. C., Mr. Walsh, General Brecard of France and General Burquet of Belgium.

TWENTY-NINE CARS OF COAL MISSING

BIG SHORTAGE IN MILITIA SUPPLIES AT WINNIPEG

C.N.R. Clerk Tells Commission of the Amounts Distributed to Different Local Firms

WINNIPEG, June 16.—Twenty-nine cars of coal, for which the government had paid, were not delivered to the Tuxedo military barracks, according to Robert Wright, a driver for the Canadian Coal Sales Company, who testified this afternoon before the royal commission investigating contracts for the supply of fuel to the Department of Militia and Defence at Winnipeg. Wright told of the cars he had unloaded at the barracks, but said his records did not show delivery of the twenty-nine cars, which, it was alleged, contained more than 1,000 tons of coal.

This short delivery is alleged to have occurred over a period of only five months, and, as the contract price was $10.45 a ton, would mean a loss to the Militia Department of more than $10,000.

Freight Clerk Explains

R. E. Fleming, a clerk in the freight department of the Canadian National Railways, who had been asked by the commission to trace the disposition of cars missing from the records of Wright, stated that none of the twenty-nine cars had ever been delivered to the Government. Some of the missing cars had been handed over to the Winnipeg Fuel & Supply Company, two or three others to C. F. Stephens & Company; others, he alleges, were unloaded in the St. Boniface yards of the Canadian Coal Sales Company, while one car went to J. A. Rousseau Coal & Wood Company, at St. Boniface. Subpoenas have been issued for managers of several local coal companies who will appear before the commission tomorrow.

KIWANIS CONVENTION RADIOS PROGRAMME

Eighth International Gathering at Denver Broadcasts to 1,250 Clubs in North America

DENVER, June 16.—The eighth annual international convention of the Kiwanis Club opened formally here tonight. The inaugural feature, preceded by singing under the direction of Jules Brazil, of Toronto, international song leader, was a 15-all Kiwanis night programme at 7:45 o'clock, mountain time, broadcast by radio to all the 1,250 Kiwanis clubs in the United States and Canada and their 88,000 members.

Addresses of welcome, responses and other short talks marked the session. Business sessions open tomorrow.

THE EARL OF ATHLONE

Governor-General of South Africa, and brother of Queen Mary, was injured by a hartebeest while hunting in the Transvaal, it is reported. The Earl and his wife, Princess Alice, had stalked and wounded a hartebeest when the animal charged them. One report says the Princess was forced to take refuge behind a tree from the infuriated animal, and that she shot it at close quarters.

ROTARIANS GATHER FOR ANNUAL MEET

THOUSANDS REACH TORONTO FOR CONFERENCE

Twenty-Six Countries Represented Among Delegates—Lieutenant-Governor Gives Luncheon

TORONTO, June 16.—Thousands of Rotarians from twenty-six countries, here to attend the International Rotary convention which opens tomorrow morning, witnessed at the Toronto Exhibition grounds tonight a historical pageant, staged by the Rotary organization in commemoration of more than a century of peace between Canada and the United States and calling attention to the three thousand miles of unfortified boundary line. Splendid weather prevailed for the opening event and for the preparations which have been going forward all day.

Delegates are still arriving by every boat and train, and the registration is expected to exceed 12,000 by the time the first session opens tomorrow morning. Hundreds of Rotarians have arrived by motor from remote places, even as far away as Colorado and California. Most of the South American republics, China, Japan, Australia, New Zealand and South Africa are among the distant lands represented.

Former Chief Justice Dead

WOLFEVILLE, N.S., June 16.—Sir Charles Townsend, former chief justice of Nova Scotia, died at his home here this morning.

TONIGHT

Esquimalt Liberal-Conservative Meeting

SAILORS' CLUB

SPEAKERS:

Hon. S. F. Tolmie, M.P.

R. H. Pooley, Candidate

ALL WELCOME

LAY EXPLOSION TO LOW AIR PRESSURE

COURT OF INQUIRY AT SAN PEDRO SECURES EVIDENCE

Captain of Turret No. 3 States Pneumatic Machinery Defective—Bodies of Dead Guarded

SAN PEDRO, Cal., June 16.—The finger of evidence pointed still more definitely today at lack of air pressure in the gun mechanism as the cause, or at least one of the causes of the explosion aboard the U.S.S. Mississippi on Thursday, when forty-eight men were killed.

Walter C. Ebel, turret captain of turret No. 3 of the Mississippi, corroborated the evidence, Saturday, of Francis Majeswski, plugman in turret No. 2, where the blast occurred, that the air pressure to clean out the gun barrels between shots and to close the gun breeches, was weak.

The result of this, according to gunnery experts, might have been to leave flaming or smouldering particles in the gun barrel, which would ignite the new charges of T.N.T. as they were rammed home.

Guarding the Dead

Squads of harbor police, armed with riot guns, and a detachment of sailors from the Pacific fleet, carrying rifles, today are guarding the bivouac of the dead, the morgue, where more than forty bodies of those who died in the Mississippi disaster, last Thursday, await funeral rites.

The naval and police cordon was drawn about the building containing the caskets, following repeated threats Saturday night that members of the I.W.W. planned to dynamite in retaliation for a raid on I.W.W. headquarters by a crowd of sailors and civilians.

Early this afternoon the bodies will be removed to a temporary chapel at Trona, on the athletic grounds, where the memorial services will be conducted tomorrow, with full naval ceremony.

Rumors that a number of I.W.W. members had been tarred and feathered in the fracas Saturday night, today were unconfirmed by San Pedro police.

CITY WILL URGE SENATE APPROVAL

COUNCIL TAKES HAND IN THE BRANCH LINE ISSUE

Will Tell Island Members and British Columbia Senators Need of Rail Expansion

The City Council will add its voice to the agitation under way to have the Senate approve the proposed C.N.R. extensions on Vancouver Island.

On recommendation of the finance committee, the council last night decided to write to Dr. S. F. Tolmie, Mr. A. W. Neill and Mr. C. H. Dickie, members of Parliament, urging the importance of securing the Senate's concurrence in the extension policy. Telegrams along the same line will be sent to Senators Barnard and Green and the other British Columbia Senators.

ARRANGE TRIP FOR VISITING NAVAL MEN

Itinerary of Officers and Ratings to Alberta and Return Are Officially Announced

VANCOUVER, June 16. — Major Owen has received from Lieutenant-Colonel A. C. Greer the itinerary for the trip to Alberta of officers and men of the visiting fleet. Stops will be made at Revelstoke and Kamloops, according to the programme, but only for a few hours in each place. Leaving Vancouver on June 28, a stop will be made at Revelstoke from 8 a.m. until 10:55 a.m. on June 29. That night the party will spend at Banff, leaving at 10:55 on the morning of June 30, arriving at Calgary at 1:40 p.m., remaining in Calgary until 4 a.m. July 1. The arrival in Edmonton is timed for 1 p.m., Dominion Day, the departure for 5 a.m. the following day. A stop will be made at Jasper Park at 1 p.m. July 2. Arrival at Kamloops is arranged for 11 a.m. July 3, departure being taken in time to permit of the train reaching Vancouver at 10 p.m. July 3.

HOUSE REJECTS LORDS' CHANGES

British Commons Decides Against Amendments to Eviction of Tenants' Bill Proposed by Peers

GOVERNMENT MEETS WITH ADVERSE VOTE

Premier MacDonald Satisfied That Labor Party Will Remain in Power Until November Session Is Reached

LONDON, June 16. — The House of Commons tonight, after debating the Government bill for the prevention of the eviction of tenants who do not pay their rent because of unemployment, rejected all the amendments proposed by the House of Lords. The Government was aided by Liberal votes and the bill, thus restored to its original condition, will go back to the House of Lords, which may either persist in the amendments or accept the decision of the Commons.

On a subsequent debate on a measure dealing with street traffic, the Government sustained an adverse vote, which, however, had no political significance.

The Labor Government will still be in power in the Fall, in the opinion of Premier MacDonald. He declared in the House of Commons today that he was perfectly certain that the November session would be reached without a general election.

Conflict With Lords

Today's business brings the Government for the first time into conflict with the House of Lords, which had so amended the administration bill for prevention of eviction of non-paying tenants as virtually to nullify it. The Government's intention to move the rejection of all amendments was understood beforehand. The chief debate this week will be on Former-Premier Baldwin's resolutions giving effect to the Imperial preference proposals of his government. This is likely to occupy Tuesday and Wednesday. The Government will leave the decision of the question to a free vote of the House, and as the Liberals mostly oppose the Baldwin proposals it is assumed they will be rejected.

The Government ministers met today to decide which of their bills will be pressed for action. The public business is so congested that it is obvious that several of the measures must be postponed until Autumn. Some of the opposition prophets declare they will then have disappeared entirely because the Government itself will go.

POSTAL WORKERS GIVE ULTIMATUM

EXECUTIVE ASKS FOR PARLIAMENTARY AMENDMENT

May Issue Strike Call to All Workers—Returns Show Large Majority Against Acceptance

TORONTO, June 16.—The Dominion executive of the Canadian Federation of Postal Employes passed a resolution this afternoon, which was forwarded to Ottawa tonight, calling on Parliament to amend the Federal Act so that the Government would have power to deal with the situation caused by the postal employes' refusal to accept the salary schedules recommended by the Civil Service Commission. This action by the executive of the Federation was taken in view of the statement by Premier King that final power in regard to the salaries of civil servants rests with the Civil Service Commission and the Government is powerless to interfere unless the act is amended.

The Government and Parliament, Federation officials said, have been given twenty-four hours in which to make a satisfactory reply, and if it is not forthcoming by tomorrow night they expected a strike call would be issued at once. It was explained that a strike could not be called until all the returns from the voting had been received, which will be tomorrow night at 6 o'clock.

Officials intimated tonight that every return from the strike vote received so far, and which includes a large portion of the Dominion, had shown a majority in favor of a walkout if the schedule recommended by the Civil Service Commission is insisted upon.

Premier Declines Comment

OTTAWA, June 16.—Premier Mackenzie King declined to comment this evening on a dispatch from Toronto stating that the Dominion executive of the Canadian Federation of Postal Employes had passed a resolution calling on Parliament to amend the Civil Service Act so that the Government would have power to amend the salary schedule brought down by the Civil Service Commission.

The Prime Minister had not received the copy of the resolution which the dispatch stated had been forwarded to Ottawa tonight.

The returns of the vote taken among the postal porters and chauffeurs in Ottawa show an overwhelming majority in favor of a rejection of the Civil Service Commission's award and a determination to walk out.

Congratulate Hon. A. Meighen

OTTAWA, June 16.—Right Hon. Arthur Meighan, Opposition leader, is receiving congratulations today on the occasion of his fiftieth birthday anniversary.

CITY GETS GOOD PRICE FOR BONDS

Sale of Latest Refunding Issue Is Best Bond Transaction by Victoria Since 1914, Council Learns

TORONTO SYNDICATE SUCCESSFUL BIDDER

Debentures Sold on 5.45 Per Cent Basis—Ten Years Since 5 Per Cent Securities Disposed of by City

THE City of Victoria has sold its latest issue of refunding debentures to the amount of $665,000 for a price that is the most favorable obtained since the commencement of the war.

Tenders on the issue had to be in by noon yesterday, and the City Council last night adopted the recommendation of the finance committee that the bonds be sold to a syndicate composed of the Dominion Securities Corporation, Wood, Gundy & Co. and A. E. Ames & Co., at a price of 93.19 and accrued interest, payment and delivery to be made in New York in New York funds. At the current rates of exchange the price is equivalent to 94.70 in Canadian funds, or better than a 5.45 per cent rate. The debentures are 5 per cent twenty-year securities, repayable in American or Canadian funds, and are on the sinking fund principle.

Ald. Sargent, chairman of the finance committee, pointed out to the council that the city was getting money through this latest loan at a lower rate than at any time since the war began. The average through the war, he said, had been from 5¾ per cent to 6½ per cent. In January, 1913, 4 per cent bonds had been sold on a 5.86 per cent basis, and in July, 1914, 4½ per cent bonds had been disposed of on a 6.41 per cent basis. The present issue was the first of 5 per cent bonds since the beginning of the war.

The refunding issue of August, 1922, sold on a 5.87 basis; that of May, 1923, on a 5.75 basis; that of January, 1924, on a 5.84 basis; while the latest is on a 5.45 basis.

Five tenders were received for the new issue, two being from Toronto, two from New York, and one from a local firm.

ITALIAN CABINET LIKELY TO RESIGN

GOVERNMENT MEMBERS LEAVE PREMIER FREE TO ACT

Rumor of Coalition Conference to Form Concentration Ministry to Include Former Leaders

ROME, June 16.—Resignation of the Italian Cabinet owing to the continued attacks on the Fascisti Government over the disappearance of the Socialist Deputy, Giamcomo Matteotti, is generally expected. It is rumored that Premier Mussolini holds the resignations of every member of his Cabinet, which leaves him free to reconstruct it if found desirable.

A rumor was current tonight that members of the Order of the Annunziata have been summoned to a conference with King Victor Emmanuel for the purpose of forming "a great concentration ministry" to include besides Premier Mussolini, several former Prime Ministers, among them Signor Giolitti and Signor Orlando.

Minister Leaves Cabinet

On the suggestion of Signor Mussolini the King today appointed Signor Federzoni to succeed Signor Finzs, who resigned as Minister of the Interior last Saturday in order to defend himself, as he expressed it, "against the libelous accusations spread against me by the opposition in their allusions to me when they speak of the investigation of the Matteotti case."

A warrant was issued today for the arrest of Cesaro Rossi, but it was impossible to execute it as he had apparently fled the city. The home of Signor Finza is believed to be closely watched by the police. Rossi began his career as a printer's apprentice. Later he joined the subversive elements in Rome, but still later became one of the most loyal followers of Mussolini.

It was reported tonight, but not verified, that Signor Filippelli, editor of The Corriere Italo, for whose arrest the Matteotti warrant was issued yesterday, but who eluded the police, had been arrested at Bologne. The Communists and Socialists attempted to organize a general strike today against the Matteotti affair, but the police maintained order.

GIVEN POWER TO LEVY EXPORT TAX ON FURS

Commissioner of Northwest Territories Granted Permission to Secure Revenue

OTTAWA, June 16.—A resolution providing an amendment to the Northwest Territories Act, by adding to the subjects on which the commissioner-in-council may make ordinances as therein designated, the levying of an export tax on furs within these territories, was considered in the House today.

Hon. Charles Stewart explained that it was proposed to impose a tax on furs exported out of the Northwest Territories. He understood that there had been an agitation for such a tax. Whoever brought the fur out of the territory for sale would pay the tax.

"THE GIFT CENTRE"

Wedding Gifts

For the June Bride

Are you puzzled in your choice of what to give for that wedding? Do not wait until you can make a decision, but come into our store, and we can help you to decide. Every gift packed neatly in a gift-case, with all the necessary social requisites.

A FEW SUGGESTIONS

Cut Glass Bowls. Priced from $7.00 to $27.00
Cut Glass Vases. Priced from 75¢ to $21.00
Cut Glass Bonbon Dishes. Priced from 75¢ to $11.25
Cut Glass Sherbet Glasses. Priced from, per ½ doz., $4.50 to $9.00
Silver Bread Trays. Priced from $4.75 to $28.00
Silver Flower Baskets. Priced from $2.70 to $28.00

And Many Other Articles Too Numerous to Mention

You are welcome to come in and price our gift stock

MITCHELL & DUNCAN, LTD.
JEWELERS

Cor. Government and View Streets Phone 675

Skeeter Skoot

For driving away mosquitoes. Has a pleasant odor and is very effective in use.

Per bottle.....25c and 60c

The Owl Drug Co., Limited

Campbell Bldg. Fort and Douglas — Prescription Specialists — W. H. Bland, Mgr. Phone 135

POULTRY FOODS

Scratch Food, per 100 lbs.	$2.35	Laying Mash, sack	$2.25
Wheat, per 100 lbs.	$2.25	Duck Mash, sack	$2.25
Cracked Corn, per 100 lbs.	$2.75	Chit Rice, per 100 lbs.	$3.50

Telephone 413 — **Sylvester Feed Company** — 709 Yates Street

SUPPORT HOME INDUSTRY
Fifty Years of Stovemaking

School Days! Holidays! Camp Days!

Right now you're looking forward to camp, aren't you? and—

right now we have the very camp stove that will suit you

—made by us and guaranteed to last you years. Support home industry by buying here and being satisfied.

ALBION STOVE WORKS
2101 Government St. Limited Phone 91

SALE OF BEDS

Special Sale of Simmons and Restmore Beds at Cut-Rate Prices. If you need extra beds, now is the time to buy. You can save money here.

SMITH & CHAMPION
"THE BETTER VALUE STORE"
1420 DOUGLAS ST. LIMITED

For the June Wedding

Percolators, Toasters, Grills, Boudoir and Table Lamps are all acceptable. Make Your Selection Now.

Western Electric Company, Ltd.
Phone 120 Successor to Carter Electric Co., Ltd. 722 Yates St.

Mexico's Treatment of British Agent Resented

LONDON, June 16—Prime Minister MacDonald stated in the House of Commons today that the British Government regarded the action of the Mexican Government against Herbert C. Cummins, the British Agent in Mexico, as a grave breach of international courtesies. The Premier said he had informed the Mexican Government that in the event of its taking steps against Mr. Cummins in which Great Britain did not concur, the mission of Sir Thomas Hohler to Mexico might be cancelled.

Burning Stomach
relieved in two minutes with
JO-TO
Jo-To relieves gas pains, acid stomach, heartburn, after-eating distress and all forms of indigestion quickly, without harm.
All drug stores. (Advt.)

Toronto Chinese Undecided

TORONTO, June 16.—Local Chinese as yet have not decided to follow the example of their countrymen in Victoria, B.C., and observe July 1 (Dominion Day) as "Humiliation Day," because of a sense of insult taken from the recent immigration regulations. In the Chinese Y.M.C.A. last night these immigration regulations were discussed at a meeting that was almost an indignation meeting. No drastic steps were decided upon.

KIRKHAM'S
GROCERTERIA
749-751 Yates Street

TUESDAY BEEF SPECIALS

Round Steaks, lb., 20¢ and 18¢ — Boneless Stew Beef, lb. 10¢
Rump Roasts, lb. 20¢ — Boiling Beef, lb. 8¢ and 6¢
Pot Roasts, lb. 10¢ and 8¢ — Pickled Pork, lb. 16¢

Blue Ribbon Tea, per lb. 65¢
Kippered Salmon, ½-lb. tins 5¢
Heinz Catsup, large size 35¢
Morton's Bloater Paste, per tin 5¢
Sliced Pineapple, large tins 15¢

DEATH KNELL OF CORSET SOUNDED BY NEW SILHOUETTE

PARIS, June 16.—The death blow to the corset is claimed to have been dealt by a small group of Paris style creators who boast that they dictate the fashion of the world. They say the corset is deemed to share the fate of the hoop skirt and bustle. The new silhouette which will appear during the Grand Prix this month, according to the stylists, will make it absolutely impossible to wear corsets. The latest garments are described as clinging naturally to the form, avoiding any unnecessary fullness around the hips.

PREMIER SMUTS IS CONFIDENT OF ISSUE

PREMIER MAKES FINAL APPEAL TO RAND VOTERS

Warns of Dangers to Diggings in Case National-Labor Coalition Secures Power

JOHANNESBURG, June 16.—Premier Smuts, in a final appeal to the Rand electorate on Saturday night, said that he was confident that the result of the elections elsewhere tomorrow would be favorable to the government, but the verdict of the Rand was more uncertain. If the party lost the election it would be due to the votes of the Rand, and in that event the Rand would suffer most.

He predicted a further heavy drop in the value of mining securities. He said stagnation and worse, unemployment, would follow if the Nationalist-Labor pact scored a victory on Tuesday. This situation would be brought about by the cutting of the Mozambique native labor supply, the imposing of additional taxation on the richer mines, and the fresh labor troubles which these acts would arouse.

As in the case of the Labor Government in Britain, confidence would be destroyed, credit would go, and all industries would suffer in common with mining. The Premier denounced the Nationalist-Labor pact as an organization for cold-blooded bartering of principles for office and power, and he warned the Labor forces of the danger of their being spoofed by the Nationalists if the latter got into power.

CONGRATULATIONS TO NEW JUDGE

MR. JUSTICE M. A. MACDONALD TAKES SEAT ON BENCH

New Member of Court of Appeal Says He Brings Willingness and Capacity for Hard Work

The Court of Appeal of British Columbia was completed yesterday by the swearing in of the new appointment to that court, Mr. Justice M. A. Macdonald. The new oath of office was administered to the successor of the late Mr. Justice Eberts before the Court of Appeal opened its sittings being administered by Mr. Justice Martin.

The appeal in Goudy vs. Mercer, which was adjourned from last week, was not completed until noon. Mr. Justice Macdonald took his seat on the bench at the opening, taking no part in the proceedings, not having been present for the opening part of the appeal. He entered actively upon his duties after the next appeal was called this afternoon.

After Mr. E. C. Mayer had completed his argument in the case yesterday morning, Mr. W. A. Cantelon, before proceedings with his reply, called to attention the fact that Mr. Justice Macdonald had taken his place on the bench. He congratulated him upon his elevation not only on his own behalf, but also on behalf of the bar of the Province. He was more than ordinarily interested in view of the fact that they had both come from the same town in the East. He had followed with a great deal of interest the career of Mr. Justice Macdonald, and it was with satisfaction that he saw him attain the position to which he had now been called.

Mr. Justice Macdonald thanked Mr. Cantelon for his expression of goodwill. He was conscious of the work that would be entailed upon him. He, however, was conscious of a willingness and a capacity for hard work, and felt that with these he could make some contribution to the service of the country. He, moreover, would endeavor to maintain the dignity that went with the honorable position to which he had been called.

In the afternoon again, when the appeal in Tait and McBride re Municipal Assessment Act was called, Mr. D. Donaghy took occasion to extend felicitations. He said that on behalf of the bar of the Province he extended congratulations and hoped for a long service on the bench for Mr. Justice Macdonald.

The new judge expressed his appreciation of the remarks made.

Convention of Imperial Veterans

VANCOUVER, June 16.—More than 450 delegates from all parts of the Dominion are expected to attend the annual convention of the Imperial Veterans in Canada to be held in this city commencing Friday, and lasting for about a week.

A Severe Attack Of Heart Trouble
Was Relieved by
MILBURN'S Heart and Nerve Pills

Mr. S. E. Barnes, Athens, Ont., writes: "Four years ago I had a very severe attack of heart trouble. I consulted my doctor; he treated me for some time, but I only seemed to be getting worse. I finally went to our druggist and purchased three boxes of Milburn's Heart and Nerve Pills, and derived immediate relief from their use, and I can truthfully say they are a wonderful medicine. I always keep a box on hand, and if I feel out of sorts, I take a few pills and feel all right again."

Milburn's Heart and Nerve Pills are 50c a box at all dealers, or mailed direct on receipt of price by The T. Milburn Co., Limited, Toronto, Ont. (Advt.)

Commissioners Answer Postal Workers' Demand

Stress Endeavor to Act Impartially in Duty Owed to Employees of All Departments of Public Service and Taxpayers of Canada, Whose Rights and Interests "Must Be Protected Against Undue Exactions," States Memorandum

OTTAWA, June 16.—In a memorandum giving their reasons for the proposed new scale of pay for postal workers, the Civil Service Commissioners asserted they have endeavored to discharge impartially the duty owed to employees of the various departments of public service and also to the taxpayers of Canada, whose rights and interests "must be protected against undue exactions."

"Drastic changes in basic rates," it states, "requested by postal employees, as well as substantial increases proposed by the department, would involve very large annual increase in expenditure."

The commissioners declare their recommendations were based upon rates obtaining in commercial and industrial concerns in Canada in those occupations most nearly approximating postal service classes affected, considering working conditions, holidays, sick leave, reasonable security of continued employment, retiring allowance and superannuation.

U. S. Schedule No Criterion

Salary schedules of the postal service in the United States, the statement goes on, can not be afforded as any competent basis of comparison, as had been contended. United States rates were subject to periodic revision by legislative authority.

The statement continues:

"The commissioners, in preparing such schedules, further took into consideration the fact that it has not been difficult to secure properly qualified postal employees at the minimum compensation at present offered, and that the commission's eligible list, established as a result of examinations regularly held, contain the names of large numbers of qualified candidates for positions in the postal service in practically every centre of Canada."

In the course of the memorandum it is stated that "the new schedules as proposed by the Civil Service Commission involve an estimated reduction in the expenditure for such classes of 1924-25 of $178,000 as compared with the existing rates of compensation plus last year's bonus; but that they are approximately $292,000 in excess of such existing rates and reduced bonus of 1924-25.

"That the compensation schedules as proposed by the employees would involve an increase for 1924-25 of approximately $1,921,000 over the existing salary rates plus the bonus of 1923-24, and an increase of approximately $2,391,000 over the existing salary rates plus the bonus as provided for 1924-25.

Must Apply to Whole Service

"The importance of this provision in the postal service will be apparent when it is considered that increases in basic rates of compensation and consequent increased cost of the service would not be confined to the postal service, but must necessarily be also applied to the whole public service as the work of salary revision is proceeded with."

The memorandum states that officials of the Postoffice Department contemplate the following changes in working conditions:

Where payment for overtime now obtains, it will, in future, be allowed only for duty exceeding 48 hours.

Overtime will be liquidated when convenient by allowing time off within four weeks of the date when extra time was worked.

Time off allowed at the rate of time and a half.

Eight hours in ten schedule to be amended to eight in twelve.

All employees must pass examination to qualify for annual increases.

Percentage on all annual sortation tests to be set at 90 per cent.

Preparation for examinations to be outside office hours.

In the memorandum the following schedule appears, giving the estimated cost of applying the proposals of the Postoffice Department, the Civil Service Commission, the employees, and of the present salary ranges:

Cost, 1924-25, Postoffice Department proposals, $13,487,025; Civil Service Commission proposals, $12,956,000; employees' proposals, $15,055,000; present salaries, $11,164,000. Bonus, 1923-24, $1,970,000.

With bonus of 1924-25: Present salaries, $11,164,000. Bonus, 1924-25, $1,500,000 (estimated). Total, $12,664,000.

WADED INTO RIVER BECAUSE OF HUBBY'S RUDE CRITICISM

WINNIPEG, June 16.—Mary Feduchuk, 27, of Elmwood, walked into the Red River, Sunday morning. J. T. Hoyes, who witnessed the act, succeeded in rescuing the woman and she was taken to the sanitarium and soon recovered. Constable Tangstad, on duty in the vicinity, questioned the woman as to the reason for her act. She told the officer that her husband had treated her very harshly. All the time she was shaving him that morning he had complained about the razor and the way she manipulated it. After having his shave, Bill went to visit a neighbor and she had gone to the river. When the officer went to the husband and told him of his wife's act, he calmly remarked: "I don't care." The couple have three children of three, four and seven years.

EDINBURGH JUDGE RENDERS JUDGMENT

Declares Aberdeen Shopgirl to Be Eldest Lawful Child of Earl Strathmore's Nephew

EDINBURGH, June 16.—The final act in the legitimacy suit in which an Aberdeen shopgirl, Constance Mary Lyon, sought to establish her claim as the eldest lawful child of Hubert Bowes-Lyon, nephew of the Earl of Strathmore, occurred in an Edinburgh court on Saturday, when Lord Morison delivered a considered judgment in favor of the girl's petition. He said the marriage of the plaintiff's parents was clearly proved, and the only question remaining was whether the plaintiff was their daughter.

In his lordship's opinion the answer was in the affirmative.

It was not unnatural, said the judgment, that the defendant and his wife were anxious to conceal the birth of their daughter from their parents.

(The evidence indicated that the marriage took place subsequent to the birth of the child. Mrs. Lyon appeared to have registered her daughter's birth as legitimate, as she was entitled to do, the parents' domicile being Scottish. The evidence in the case established the identity of the plaintiff as the daughter of the defendant and his wife.)

PIONEER RESIDENT OF PROVINCE PASSES

Ex-Reeve Benson, of Ladner, Came West Fifty-Five Years Ago—Died on Sunday

LADNER, June 16.—The last of Ladner's pioneers and one of the oldest of British Columbia's white residents passed away Sunday, June 15, with the death of Henry Dean Benson at the Delta farm after a protracted illness. The deceased came to the West fifty-five years ago by ox team caravan to San Francisco from Truro, N.S., and then journeyed north to British Columbia. After five years in the logging business he took up new homestead land in Ladner and had been farming there ever since. A successful farmer in a district of successful farmers, Mr. Benson also took a prominent part in Provincial and municipal affairs and held the office of reeve for nearly twenty years. He is survived by his widow, two sons and three daughters.

Former Chief Justice Dead

WOLFEVILLE, N.S., June 16.—Sir Charles Townsend, former chief justice of Nova Scotia, died at his home here this morning.

M. BRANTING HEADS LABOR CONFERENCE

SWEDISH STATESMAN ELECTED PRESIDENT AT GENEVA

Miss Margaret Bondfield Makes Nomination, and Election Goes by Acclamation

GENEVA, June 16. — Hjalmar Branting, Swedish representative on the council of the League of Nations, was elected president of the International Labor Conference by acclamation when the conference opened its session here today.

The nomination of President Branting was made by Miss Margaret Bondfield, British representative, in an eloquent speech, in which she hailed him as the great apostle and friend of the cause of Labor. M. Branting, in accepting the presidency, urged Labor interests to struggle for a complete realization of Labor's charter—the eight-hour day, liberty of association for obtaining fair wages, opportunity for employment, protection of women and children and improved conditions generally.

Modify Peace Treaties

President Branting told the conference he believed that peace treaties concluded after the war should receive some modification. He said that happily the world economic crisis is now passing and that workers everywhere have emphasized the desire for solid peace by application of positive solutions.

It is in peace by the application of positive solutions—it is in peace that the people are united by new bonds that can assure happiness and justice for workmen, the president declared.

Thirty-nine countries are represented in the conference.

Cadet Lampman Wins Diploma at Kingston

KINGSTON, Ont., June 16.—V. C. Hamilton, of Norway House, Man., won the sword and honors for conduct and discipline at this year's graduating class of the Royal Military College, whose cadets received their diplomas here today. Besides Cadet Hamilton, other Westerners who received their diplomas were William Bostock, Monte Creek, B.C.; J. E. Lampman, Victoria, and B. L. Boyle, Vancouver.

Telegraph Operator Drowned

STRATHROY, Ont., June 16.—Edward L. Kinder, 32, a telegraph operator, was drowned on Sunday while canoeing at Fort Frank.

For 15 Years Was Troubled With Eczema

There is no other remedy like Burdock Blood Bitters that can possibly give such relief to all sufferers from eczema, salt rheum and all other diseases of the blood for the reason that this old and well tried remedy goes right to the seat of the trouble and completely and permanently drives these diseases out of the system by cleansing the blood and making it pure and rich.

Mr. F. W. H. Schultz, Pembroke, Ont., writes: 'Having been troubled with eczema for fifteen years, during which time I tried everything I could think of, including doctors, but without getting anything to do me much good, I finally decided to take Burdock Blood Bitters, and I was certainly surprised to find that two weeks after I had started to take it I was relieved of my trouble. That was nine months ago and I have not had a sign of it since. I surely wish to thank you for this wonderful medicine, and strongly recommend it to anyone suffering from the same trouble as I had."

B.B.B. is manufactured only by The T. Milburn Co., Limited, Toronto, Ont. (Advt.)

Get Quality and Character in Your

Sport Apparel

Quality! and at a moderate price, too—that's what we offer you in Sports Wear as in every other department of this store.

SHIRTS

Collar Attached Shirts are being worn to a greater extent this Summer.

White Shirts with collar attached..... $2.25 to $3.50

Tan Sport Shirts, collar attached..... $2.25 and $2.50

English Broadcloth Shirts with collar attached, in colors of tan, grey, blue and white..... $4.50

NECKWEAR

English Foulard Ties are leaders for sport wear, and at this shop you see some really good designs in fancy colors as well as the polka dot styles, in all sizes. New shipment just in, at ..... $1.50 and $2.00

PULL-OVERS

Pull-Over Sweaters are more popular than ever this season and we offer you a good large variety to choose from. All-wool qualities from $5.00 to $20.00

GOLF HOSE

Larger and more varied than ever is our stock of Golf Hose.

You have to view our stock to appreciate the assortment. We have them at all prices, $2.25 to $7.50

W. J. Wilson
CLOTHIERS TO MEN AND BOYS SINCE 1862
1217 to 1221
GOVERNMENT STREET VICTORIA B.C.

An Oxford Surprise For Men

Regular $9.00 and $10.00 black and brown Oxfords, marked down to sell for $6.85

Bear in mind that this is a splendid Oxford, and the reduced price will save you money.

CATHCART'S

We Can Fit and Suit You
1208 Douglas Phone 1125
WM. CATHCART & CO., LTD.

Youthful Vancouver Bandits

VANCOUVER, June 16.—Two youthful bandits, armed but unmasked, last night compelled the proprietor of a Davie Street drug store to open the cash register, from which they helped themselves to $50, and then escaped.

ORTHOPAEDIC
Treatments, Mechanical Therapeutics for Curvature of the Spine, Paralysis, etc.
MEDICAL, SWEDISH MASSAGE
Consult Your Own Doctor.
Hours: 1-5 and 7:30-8:30 p.m.
Phone 2464, 7171L.
S. BJORNSFELT, S.M., 216-17 Pemberton Blk.
Also COMPETENT SWEDISH MASSEUSE.

Insist on Getting the BEST MEATS

There are as many varieties of meats as there are colors in the rainbow, but here only the highest quality is sold. With that assurance, plus low price, you'll find this market to your liking.

Prime Ribs of Beef, lb. ..... 20¢ — Roast Off the Round, lb., 19¢
Rump Roasts of Beef, lb. ..... 20¢ — Rolled Roasts Beef, lb. ..... 15¢
Sirloin Tip Roasts, lb. ..... 22¢ — Shoulder Roasts of Beef, lb. ..... 12½¢
Legs of Pork, lb. ..... 25¢ — Loins of Pork, lb. ..... 25¢

BOILING BEEF, lb. ..... 10¢
MUTTON CHOPS, lb. ..... 30¢
PORK STEAKS, lb. ..... 20¢
CHOICE SAUSAGE, lb. ..... 12½¢

FRUIT DEPARTMENT

Four Large Grapefruit for ..... 25¢ — Choice No. 1 Grapes, lb., 45¢
Choice Asparagus, bunch, 20¢

Arriving Daily—Fresh Local Strawberries, Cut Flowers, and All Kinds of New Vegetables

FREE DELIVERY PHONE 2368

NEW ENGLAND MARKET

At the Government Street Public Market

SPEAKING OF

Strawberry Crates

We Have Them

Lemon, Gonnason Co.
LIMITED

Master Craftsmen of Woodwork

Telephones 76 77 7377

A NICE HOME AND GOOD VALUE

7 Rooms. Over an acre of land. Splendid soil. Close to sea, with interesting sea view. Cement basement and walks. Only $5,250.00

J. C. BRIDGMAN, 604 Broughton Street

INVESTMENTS

Another Excellent Bond Issue

$275,000
City of Windsor Separate Schools

5½% Bonds Maturing Annually: Jan. 15, 1925, to 1954. Price $100, to yield 5½%.

Schedule of maturities on request.

City of Windsor is the 5th largest city in Ontario. Population 42,000.

R. F. CASTLE
Mgr., Bond Dept.

PEMBERTON & SON
ESTAB. 1887
344 PHONES 388

COAL

BEST WELLINGTON

Lump, per ton $11.25
Nut, per ton $10.75

Victoria Fuel Co., Ltd.
1203 Broad Street—Phone 1377
A. R. Graham E. M. Brown

Producers Rock and Gravel Co., Limited
SAND AND GRAVEL

Scientifically graded and washed with fresh water.

Largest Capacity in Canada

1902 Store St. Phone 305

VICTORIA BAGGAGE COMPANY
H.M. Mail Contractors

OUR SPECIALTY
Furniture Moved, Crated and Shipped
Pool Cars for Prairies and All Points East

We Can Save You Time and Money
Largest Vans in the City
Phone 2505 506 Fort Street

INCOME HOME

SEASIDE

EMPLOYMENT CLOSE IN

Sandy Beach Right to Property

The house is built on sloping ground, thus giving a sea view to each tier of suites into which house is divided.

Lets at $120 Per Month

Wtih facilities for increasing same, having a good store site on beach

FURNITURE INCLUDED

$4,500

—ALSO—

Good furnished house for rent, $60.00 per month, yearly tenancy.

Choice Suite, close in, furnished, $35.00 per month.

ARTHUR COLES
Real Estate and Insurance
1205 Broad Street Victoria, B. C.

TWO MILLIONS DRUG SEIZURE IN NEW YORK

Narcotics Found in Handles of 50,000 Scrubbing Brushes Landed From Steamship

NEW YORK, June 16.—Drugs valued at more than $2,000,000 were seized Saturday on a truck coming off a pier at Hoboken, N.J., it became known today. H. D. Esterbrook, chief of the special agents of the Treasury Department, who conducted the raid, said the seizure uncovered one of the most elaborate and effective schemes ever divulged for smuggling narcotics into the United States.

The drugs were secreted in the handles of 50,000 scrubbing brushes. The cases in which they arrived had been watched since the steamship President Roosevelt docked June 9, Esterbrook said.

On Saturday the treasury agents saw two men claim the cases and load them on a truck, which was seized. Abraham Palowitz and Otto Anderson, both of New York, were arrested.

VANCOUVER, June 16.—A report that the body of a man who has been missing for three weeks has been found on Lasquetl Island, has been received by the provincial police here. A constable and coroner have gone from Nanaimo to investigate.

After-Eating Distress

and all forms of stomach trouble, such as gas, pains, acid, sour, burning stomach, are all relieved in two minutes by taking Jo-To. Jo-To sold by all druggists. (Advt)

ONE DRUDGES—
THE OTHER GOES TO A SHOW

Which do you want to be—the drudge or the lady? We know the answer! End your wash-day troubles by giving your wash to the Economy Wet Wash Laundry. We do the washing, you do the drying and ironing. That's all!

ECONOMY STEAM LAUNDRY
Phone 3339
Corner Rock Bay and John Street

The Cameron Lumber Co. Limited
SPECIALS

Short length stock of all descriptions in Shiplap, Boards, Flooring, Ceiling and Siding, at attractive prices.

Building Material of All Descriptions

Prompt Delivery
Phone 864 or 3760

Mills at Garbally Road

PRIZE LIST FOR FAIR AVAILABLE

CAN BE OBTAINED AT VARIOUS STORES

Every Building on Grounds Will Be Filled to Capacity, Promises Secretary

The prize list for the annual exhibition of the British Columbia Agricultural Association is now out of the printer's hands, and can be obtained at the following places: Sylvester Feed Company, Brackman-Ker Milling Company, Victoria Feed Company, Scott & Peden and Mearns & Fuller.

"Every building on the grounds will be filled to capacity," Mr W. H. Meanrs, secretary of the Association, announced yesterday. 'The Home Products Building will be devoted to B. C. products, and already applications for space have been received. Additional coops are being placed in the poultry building, which will be filled to the limit. While last year there were about 150 entries of rabbits, this year there will be from 500 to 600, and the goat show will be the biggest ever staged here. Goats are coming from outside points to compete."

Among the attractions during the exhibition will be racing by harness circuits horses from Oregan, Washington, Alberta and also from British Columbia itself. There will be a horse show each night on the fair.

'The showing of livestock will be bigger and better than ever," declared Mr. Mearns. He has been up the Island where he has obtained promises of livestock, and will shortly go to the Mainland in regard to the same matter.

HON. T. G. COVENTRY REPLIES TO CRITIC

Saanich Conservative Candidate Gives Answer to Citizen Moriarity —Mr. Pooley Speaks

Enthusiastic audiences greeted Hon. T. G. Coventry, Liberal-Conservative candidate in Saanich, Saturday night at Craigflower School and at Prospect Lake schoolhouse, and at the former meeting, which he held jointly with Mr. R. H. Pooley, Liberal-Conservative candidate in Esquimalt, he was accorded, amid cheers, a vote of confidence.

Hon. Mr. Coventry gave a plain, straight-forward statement of what he stood for, and what he proposed to do when elected to the Provincial Legislature on Friday, June 20. He predicted victory for the Liberal-Conservative cause in British Columbia, and said that he didn't think there would be many Liberals from the southern end of Vancouver Island in the House.

The speaker made reference to a letter written in the Daily Times by "Citizen Moriarity," who criticized him for using the approximate odds system in the betting at the horse races at Colwood Park instead of the pari-mutuels. Hon. Mr. Coventry explained that no machine that had been used at race meets had been proven satisfactory, and claimed that the principal reason why the pari-mutuel machines were not being employed now was because the public had "kicked" when they had been used before.

Mr. Pooley discussed a variety of topics, dealing with the questions of timber, eight-hour day bill, and legislation placed on the statutes by the Liberal Administration. He enumerated the planks of the Conservative platform, and predicted that the party led by Hon. W. J. Bowser, K.C., would be returned to power at the election this week.

Dr. J. D. Hunter and Mr. J. A. Edgecombe spoke in the interests of Hon. Mr. Coventry's candidature at Prospect Lake School.

RECENT RAINS EASE FOREST FIRE DANGER

Forest fires in British Columbia are under control for the first time in several weeks, and the situation is satisfactory by reason of the recent general rains throughout the Province, according to the latest bulletin as issued by the Forestry Branch of the Provincial Lands Department yesterday.

While forecasts for the coming week indicate warmer and drier weather, says the bulletin, forest rangers in all parts of the Province report conditions as "normal" in their districts. So far, 781 fires have been reported this year, as against 367 at this time last year. Vancouver district, including Vancouver Island, has suffered most, with 170 outbreaks.

Settlers for the West

WINNIPEG, June 16.—A feature of the immigrant arrivals here Saturday was that slightly more than 60 per cent were British settlers en route to the Western provinces. Yesterday's arrivals totalled 445, and an additional 732 immigrants are expected to arrive today.

Dissolves Tartar and Film

Don't scour your teeth with dangerous gritty matter to remove tartar and film. The bubbling foam of Minty's Tooth Paste dissolves tartar and film. Completely banishes all discolouration leaving your teeth glistening white.

The Safe Way to Clean Teeth

Minty's tooth paste
It foams
LARGE TUBE 25¢

Made by E. Dupont & Cie., France. Largest Makers of Tooth Brushes

The Campaign

Round Tattenham Corner—
The End in Sight—
Premier's Chances Here—
Tactlessness in Vancouver.

The last week of the campaign has come, and everybody, including the candidates, is mighty glad of it. Everything, including the P.G.E., the freight rates question, Premier Oliver's record, Mr. Bowser's record, and what the probable record of the Third Party would be if it had one, has been alternatively viewed with alarm or pointed to with pride, and sometimes, when fervent orators have forgotten their little pieces, both these postures of statesmanship have been assumed at once.

However, there has been a three-weeks' spell of it, and all hands are glad at heart that the end is in sight. The field, still apparently bunched, has turned Tattenham Corner, and is roaring down the home stretch to the finishing post. The analogy of the racecourse, by the way, will not hold altogether, but that word "roaring" is apt as far as it goes. At the races, of course, the horses—those that are in the money, at least—are not roarers. The roaring there is done by the crowd. But in the election race it is otherwise. There will be lots of roaring for the next day or two. And even after polling day there may be a little roaring; but "such things must be after a famous victory," and nobody is likely to pay any attention to it.

The analogy of the bunched field, likewise, must be taken as prescribed; it is not a perfect picture of the political scene. Those who have their money on the Oliver colors are still sanguine that they discern those colors in the forefront of the ruck. Fanciers of the Bowser stable, on the other hand, are quite certain that the Government mounts overstrained themselves with a premature start, and have found the long, hard going too much for them. While the Third Party adherents insist that to relegate them to the "also-ran" class, as Premier Oliver affects to do, is to betray an excessive confidence on the one hand, and to be all the inimical things they have accused the Premier of being on the other.

The betting on the local race, so the reports go, is that the Conservatives will return three candidates and the Liberals one. This is grievous hearing to the Grand Little Liberal Minority, of course, but money talks when it comes to this sort of thing, even if it does not say anything very valuable. The Grand Old Liberal Lot is quite willing, in Victoria, to subscribe to the proposition that gambling on the results of an election is a pernicious form of sport; and more especially when it is reported that there are actually low persons who are willing to bet that the Grand Old Leader himself will be defeated.

This sort of talk is extremely painful to Premier Oliver himself. He makes no secret of his implicit confidence in the advice of his lieutenants, which was to the general effect that everything was perfectly all right in Victoria, and all he had to do was to go off into the good old Interior, and kiss all the girls of voting age there, and thunder against General McRae, and talk about his record and freight rates, and everything would be for the best in the best of all possible constituencies for a Grand Little Minority leader running on his record, because that, whatever it might be, was not such a vague and uncertain thing as his political future.

Now, with only three more days of campaigning, the Premier, wearing his famous campaign hat, his black, wide-brimmed sombrero, is back in his own constituency, only to discover that there are rude and inconsiderate persons who are willing to bet real money that he will be defeated on Friday. It is very discouraging. It is especially discouraging because the Premier took his campaign sombrero to church with him last Sunday, prepared in advance to give thanks for the victory which had been guaranteed in advance by his sapient lieutenants.

Over on the Mainland, too, there are signs and portents which make the Premier wonder what is the use of having a remarkable record, and an unscrupulous opposition, and a negligible Third Party, if the free and untrammelled democracy is not going to be reasonable about it. The Premier has been saying that he does not want to be returned to power unless he is given a good working majority; and he has expressed himself as willing to be satisfied if he can have thirty-three or thirty-five members in the next House. Instead of which—such is the malignancy of certain rude fellows of the baser opposition sort—it begins to look as if the Oliver forces were not very sure of what may happen in Vancouver City itself, where the guarantee of the party diviners was that it was to be a magnificent victory for the Grand Old Bunch.

There is The Province newspaper, for instance. It has been advising the free and untrammelled democracy of Vancouver to defeat three such Grand Little Liberal stalwarts as Mrs. Mary Ellen Smith, Mr. J. W. deB. Farris and Captain Ian Mackenzie. The Province insists that these candidates have an unsatisfactory record in the matter of the Government appointments to the Vancouver Police Commission. And, The Province says, in short, that Vancouver will do itself well next Friday if it relegates this erstwhile powerful triumvirate to oblivion. It is very discouraging; and it is enough to make the Premier retrieve his old black sombrero from the political ring and use it for jumping on. But still there is always Premier McRae left to jump on, of course; although there are actually persons so tactless as to say that the General may be elected in the Terminal City.

The fact is, some people will insist on being inimical and tactless, no matter how much you talk about your freight rates and your record. Such people will go on being inconsiderate about retroactive and secret increases in beer prices, and the Vancouver by-election which was never held because the Government was afraid of defeat, and all sorts of irrelevant nonsense. But it is all over but the shouting; and everybody will say they always said that was how it would be next Saturday morning.

"Here's some real news and well worth publishing," announced a Provincial Party campaign manager last night over the telephone. "We have just had a wire from Vancouver. The Provincial Party had a meeting at the Orpheum there tonight and hundreds were turned away. Just down the street, at the Avenue, the Liberals spoke to a house only half full—the same theatre the Provincials filled to overflowing a week ago. Encouraging, isn't it?"

CHARGES DETAILED AGAINST PREMIER

THIRD PARTY SAYS EVIDENCE WAS ALL THERE WAITING

Mr. Oliver Held Acquainted With Alleged Payments Made by P.G.E. Contractors

Owing to the length of the meeting held by the Provincial Party at the Pantages Theatre Friday night, and the numerous other utterances both from the platform and from the floor, it was impossible to give anything approaching a full report of Mr. L. G. McPhillips' charges in Saturday's Colonist.

Backing up his accusations that the P. G. E. had been taken over by the Province by virtue of payments of $300,000 and $350,000 to the Liberal and Conservative parties, and that Premier Oliver had given false testimony before the P. G. E. Commission, Mr. McPhillips went into a very involved account of the P. G. E.

He based the first of these two charges on alleged admissions made to General McRae by General Stewart of the firm of Foley, Welch & Stewart, on evidence that Mr. McPhillips said Mr. R. T. Elliott, K. C., counsel for the contractors, could have given at the P. G. E. Commission; and on an admission given him (Mr. McPhillips) by Mr. E. P. Davis, K. C., also counsel for Foley, Welch & Stewart; all to the effect that these sums had been paid.

The Royal Commission had been purposely so framed, however, he charged, that it was impossible for him to get the facts out. General Stewart had been allowed by the judge to claim privilege and Mr. Elliott had not been made to tell what he knew. This was unjustifiable, he claimed, as the hearing was not a trial, but only an enquiry, and all evidence should have been admitted. Mr. Justice Galliher, in his decision, had ruled that there had been no evidence to support their charges. Of course there was not, said Mr. McPhillips, because the commissioner had refused to admit it. "My hands were tied," said Mr. McPhillips.

Falsehood Charge

The charge of falsehood against the Premier Mr. McPhillips based on a document he alleged had been given Mr. Oliver by Mr. Elliott stating the amounts of money paid to the Conservative funds by Foley, Welch & Stewart. This was before the Government took the railroad over. Mr. Oliver was willing to support the agreement to take the road over only if told the sums paid to the Conservatives, and Mr. Elliott, who was counsel for the contractors, had given him the information, said Mr. McPhillips.

But, he continued, before the Royal Commission Mr. Oliver had sworn he knew nothing about P. G. E. "slush funds."

Later, said Mr. McPhillips, at South Vancouver the Premier had been reported by the newspapers as saying Mr. Bowser had not been cleared by the Commission. Mr. Bowser was going about the country saying he had been exonorated, but Mr. Oliver, said Mr. McPhillips, refused to believe the decision of the Commissioner. Why? asked Mr. McPhillips. Because, he charged, in answer to his own question, Mr. Oliver had "seen the document" he had stipulated from Mr. Elliott.

"Now," said Mr. McPhillips," who are you going to believe? Premier Oliver before the Royal Commission, or Premier Oliver at South Vancouver?"

ORDER NEW TRIAL IN GOUDY VS. MERCER

Assessment Appeal From South Vancouver Is Now Before Before Court Session

In the Court of Appeal yesterday the case of Goudy vs. Mercer, in which the court below had dismissed the action without damages, was concluded, and the order made for a new trial. Mr. Justice Martin dissented from the majority judgment.

The cases of Tait vs. South Vancouver Court of Revision and McBride vs. South Vancouver Court of Revision are now being tried jointly. The cause of action in each of the appeals is the same. The hearing commenced yesterday afternoon and will continue today. Mr. A. Bull and Mr. D. Donaghy appear to represent the appellants, who are each of them property holders in the municipality against which the appeal is taken.

It is contended that the Court of Revision took advantage of the clause in the act under which they classified the land, the assessment of which is the cause of the action, as agricultural land, and therefore exempted from appeal from the decision given.

Mr. Bull argued that the assessment had been placed at $500 an acre, which was an exorbitant rate. Land adjoining this which had not been classified as agricultural land had been assessed at $250 an acre. Improvements such as dyking were exempt in the municipality and so could not be brought in in connection with the valuation that was placed on this land. The contention is that the appeal was not heard as to the actual value of the land and therefore it was to be dismissed as no decision.

Judgments were handed down yesterday morning in Keen vs. C. P. R. and Rex vs. Pearo. In the former the appeal was dismissed, while in the second case the appeal was allowed and a new trial ordered.

Angus Campbell & Co. Ltd.
1008-10 GOVERNMENT STREET

These Navy Tricotine Suits at $32.50 Are Very Unusual Value

You will be delighted with the smart lines—the excellent tailoring and the exceptional value these All-Wool Navy Tricotine Suits offer here today at $32.50. The coats are of the longer type, with narrow belt and full silk lined. The skirts are plain, with narrow belt. Specially priced for this week's selling at $32.50

Bathing Caps 19c

Excellent Quality Rubber Bathing Caps, in close-fitting skull shape, in all the wanted colors trimmed with white. Very special value today at 19c

Fancy Silk Hose $1.00 Pair

Women's Fancy Striped Fibre Silk Hose, in black, white, grey, sand and brown, with fine lisle tops and soles; sizes 8½ to 10. On sale today at, pair, $1.00

Sample Jaeger Cardigans Specially Priced

Continuing today the special selling of Sample Jaeger All-Wool Cardigans, in many smart styles at much below their regular markings.

WONDERFUL CARPET CLEANING
LATE OF 1019 COOK STREET
CARPETERIA COMPANY
We take up, relay, resize, alter and remake carpets. Dyeing and dry cleaning. Vacuums for rent. Old Carpets Made Into Fluff Rugs.
Only Address: 921 Fort Street Phone 1455

W. H. Westby & Son
Landscape Architects and Garden Designers
R.M.D. No. 1, Royal Oak, B.C.
Phone Colquitz 8L
By employing us you have the benefit of a lifetime's study of the art and craft of Landscape Architecture.

RADIO BARGAIN
Just arrived, a complete line of Carter Radio Jack Switches
C. W. RADIO SERVICE CO., LTD.
Phone 3304 719 Fort St.

Where the Street Lamps Don't Go

YOU'LL find an Eveready useful a dozen times a night—to go down to the box after the mail—when you go up to the store—when you cross the fields for a friendly call—around the outbuildings—down cellar—in the car, or the boat. Handier than a lantern, as safe as daylight, plenty of clear, brilliant light—at your feet or focussed 300 feet away. Ask your dealer to show you his stock of Eveready Flashlights—he carries a complete range of sizes, from the handy little pocket lamp to the powerful searchlights with the 500-foot range. Be sure they have Eveready stamped on the end cap.

CANADIAN NATIONAL CARBON CO. LIMITED
Montreal TORONTO Winnipeg

EVEREADY FLASHLIGHTS & BATTERIES
—they last longer
N-108

"One of These Days"

I must have that painting done. The longer you put it off the more money it will cost you, "ONE OF THESE DAYS."

Do It Now. With Bapco Pure Paint

In Twenty-Two Popular Colors		Whites and Greens	
Gallon	$5.25	Gallon	$5.60
Half Gallon	$2.75	Half Gallon	$2.90
Quart	$1.50	Quart	$1.60

PAINT SUPPLY CO. LIMITED
720 Yates Street Phone 1386

The Daily Colonist

Established 1858

The Colonist Printing & Publishing Company, Limited Liability
1211-15 Broad Street, Victoria, B.C.

J. L. TAIT, Business Manager

Subscription Rates by Carrier and by Mail in Districts Contiguous to Victoria, Served by Colonist City Carriers:

Yearly $12.00
Monthly 1.00

Subscribers in ordering change of address should be particular to give both old and new address.

Subscription Rates by Mail:
To Canada, Great Britain, the United States and Mexico, except districts as above:

Yearly $6.00
Half-Yearly 3.00
Quarterly 1.50

All subscription rates payable in advance. Mail subscribers are requested to make all remittances direct to The Daily Colonist.

Tuesday, June 17, 1924

A CLEAN CAMPAIGN

The Conservatives deserve congratulations on the clean character of the campaign they are conducting in the present election fight. It is in sharp contrast to the methods of their political opponents. The Conservatives are endeavoring, and, we believe, with growing success, to deal sanely with the issues of the campaign, with the need for reduced expenditures and decreasing taxation, with development policies which will place the prosperity of British Columbia on a better footing, and with constructive measures which will restore a feeling of confidence to the people. These are all subjects which can be discussed in tempered language, which can be dealt with from the standpoint of logic and which do not call for any display of ire or bandying of recriminations.

The Conservatives have strengthened their cause by the nature of their appeal for public support. Their speakers are dealing with measures, not men. We trust that they will continue this course until the end. In our estimation the voters are heartily sick of the campaign of abuse and vilification which has found its way into Provincial politics. There should be a standard of ethics in such matters and common decencies in political life. The Conservatives are striving to inculcate such a standard and when it is made permanent it will be so much the better for British Columbia. They deserve every praise for the methods they are employing and particularly because they have sensed the public desire to know about policies for the future. They are stressing the need for greater public economy, which means relief from the present heavy burden of Provincial taxation. Finances are the issue of the campaign and in this respect the Conservatives stand out as the party of reform—a party which has specific policies that when put into practice would inspire financial confidence throughout British Columbia.

HOW PATRONAGE WORKS

"To the victors belong the spoils" has been the motto of the Liberal Government of British Columbia ever since it attained power. It believes in this motto even though now it represents a minority vote of the people. It has practised this motto with unerring exactitude, and it has done so to the detriment of Provincial progress as a whole. There are hundreds of illustrations that might be quoted. They are evident in the additions made to the personnel of the Civil Service. They are evident, too, in the new bureaucracy created to administer the paternal legislation devised by the present Government. They are apparent in the enlistment of party favorites to discharge ephemeral duties which could have been done in the ordinary routine service of permanent employees of the Government. They are conspicuous in the methods employed in the carrying out of road work, and, in fact, in every public undertaking throughout the Province during the past seven years or more.

At the session of the Legislature of 1922 one of the Conservative members asked for information relative to road expenditures in half a dozen constituencies, three of which are represented by Liberals and three by Conservatives. The figures are illuminative of the policy of patronage which is being practised. We give them in tabular form:

	Mileage	Expenditure
Delta (Lib.)	39.20	$343,895.47
Grand Forks (Lib.)	283.80	255,768.21
Revelstoke (Lib.)	259.95	330,851.09
Total		$930,514.77
Kaslo (Cons.)	256	$ 54,870.00
Lillooet (Cons.)	1,851	54,800.19
S. Okana. (Cons.)	556.75	46,149.68
Total		$155,819.87

On the average the amount spent on road building in three Liberal constituencies was at the rate of $1,427 per mile, whereas in three Conservative constituencies the average spent was $58 per mile. The contrast is sufficiently great to show the extent to which political patronage has been carried. Delta, it may be said, is a municipality with a small mileage, yet between 1919 and the present year a total of $1,387,471.35 has been appropriated for expenditure on road purposes there, while during the same period in Lillooet, with its 1,851 miles of highway—but a district which is represented by a Conservative in the Provincial Legislature—the expenditures have only aggregated $38,033.38. Revelstoke, with 260 miles of roadway and represented by a Liberal member, has been benefited by an expenditure on its roads of $586,915.43 in the last five years, while the total outlay in the same period in South Okanagan, with its 542 miles of highway—and a Conservative member—has only totalled $61,356.54.

Many other illustrations of a similar character could be quoted to show how patronage operates, and how, while under that system there may be sectional prosperity and employment found for party followers, the Province as a whole is not favored by equal treatment in the matter of progress. We cannot believe that the public as a whole favor this kind of patronage. It is too glaring and inequitable to satisfy the public conscience. It is not according to the code of the widest benefits for the greatest number. It is not an exemplification of a democratic form of Government. The Liberal Government rode into power in British Columbia on the cry of its former leader, the late Mr. H. C. Brewster, that it would abolish patronage. It has done nothing of the kind, but on the contrary it has practised the system in an aggravated form and has sought by every means in its power to place the benefits of government within the easiest reach of its immediate party followers. Its patronage for years past has been exercised on behalf of a minority of the people of British Columbia. It is for the majority to say at next Friday's election if the desire is to continue this interpretation of Premier Oliver's motto that "to the victors belong the spoils."

A BUILDING SOCIETY

Organized at the initiative of the Chamber of Commerce, the British Pacific Investment and Loan Society is now an accomplished fact and we believe it will obtain a measure of public support that will justify the enthusiasm of its founders. Its objects are set forth briefly, namely, to encourage thrift, land and home owning and land improvement; to accumulate the savings of its members and to loan to its members the funds so accumulated on the security of unadvanced permanent stock of the Society and on first mortgage on unencumbered real property in the Province. Loan societies have proved very popular wherever they have been tried. In the United States there are 7,500 of them, with a membership of 6,000,000 and accumulated funds of upwards of $3,500,000,000 used for the purpose of permitting members to build or purchase their homes. Such a society affords generous means whereby small savings can be accumulated at compound interest. The strength of such an association lies in its local and co-operative character and its power as a community builder. It is for the latter purpose that the Chamber of Commerce fostered the organization of the new Society here. It starts under happy auspices, with every assurance that it will become a pronounced success. This is not the place to go into details of organization, but all these can be obtained from the secretary-treasurer, Captain T. J. Goodlake, at the registered office of the society, 1008 Broad Street.

POLITICAL CRITICISM

A letter from Mr. J. Howard Chapman dealing with Alderman Todd and his policies which we printed on Sunday is quite correct in surmising that this newspaper may entirely disagree with some of the statements it contains. We disagree with certain things said because they misstate facts. We have opposed more than one of Alderman Todd's policies. We are in opposition to him in his candidature in the present Provincial election, but we believe that his purposes and policies should not be misconstrued. One who has given so much service in municipal affairs is deserving, at least, of criticism alone which is borne out by the true facts of any situation. We say this so as to make it clear that there are statements made by Mr. Chapman to which we cannot subscribe, and we say this in justice to Alderman Todd and because the writer of the letter makes mention of the attitude of this newspaper in connection with what he writes.

The death of Sir Edward Goschen recalls the fact that he was Britain's Ambassador in Berlin when the Great War broke. It was he who made the reply to the German Chancellor at the moment when the Germany Army was marching on Belgium and when the Chancellor said, "Just for a scrap of paper Great Britain is going to make war." Sir Edward's reply was, "It is simply a matter of life and death for the honor of Great Britain that she should keep her solemn engagement to do her utmost to defend Belgium's neutrality if attacked. That solemn compact simply has to be kept, or what confidence could anyone have in engagements given by Great Britain in the future?" He was the spokesman of the spirit of the British nation in a moment of supreme crisis.

The issue of the present election campaign is the reduction of taxation and the elimination of wasteful expenditures. This is what the Conservatives have pledged themselves to bring about. The Liberal Government, through one of its spokesmen, says taxation cannot be reduced without efficiency in administration being decreased. The public are not in the humor to credit this statement when they review the character of the administration to which we are being subjected.

Canada's Story Day by Day

By BLODWEN DAVIES

JUNE 17

The Recollect priests who had been at work in New France in its earliest days had failed to make any real headway in five years' work. Believing that the rich and influential Jesuits could impress themselves more forcibly upon the native Indians, the Recollects invited them to come to the new world. Accordingly, at this time in 1625, three Jesuit priests with two coadjutors reached the little settlement. Of the three who came, Lalemont went as a missionary to the Hurons, until in 1645 he was called back to Quebec as Superior of his order; Masse, who had been at Port Royal from 1611 to 1614, spent the remainder of his life, twenty-one years, living with the natives, while Brebeuf, who during his first Winter in Canada, penetrated as far as Georgian Bay, was tortured and burned at the stake by Iroquois in 1649. His skull is preserved at the Hotel Dieu, Quebec. The Jesuits wrote the famous "Relations," which have contributed so many details of the early history of the country. They were written to arouse the interest of the people of France in their new colony.

Today—June 17
Is the Anniversary of:

Birth of John Wesley, founder of Methodism; Epworth, 1703.

Birth of Andrew Crosse, English pioneer in electrical research; Fyne Court, Somerset, 1784.

Death of John Sobieski (John III), illustrious King of Poland, who delivered Vienna from the Turks; Warsaw, 1696.

Death of Joseph Addison, poet and essayist; Holland House, London, 1719.

Death of Louis Hector, Duke de Villars, noted French general, opponent of Marlborough; Turin, 1734.

Death of Lord William Bentinck, Governor-General of India, who accomplished notable reforms in that country; 1839.

Death of Richard Barham, author of "The Ingoldsby Legends"; London, 1845.

Death of Bennet Burleigh, war correspondent; 1914.

Battle of Bunker Hill; Boston, 1775.

Poems That Endure

Unlwisting all the chains that tie
The hidden soul of harmony.
—John Milton.

AN EQUATION

All through the war's dark years,
One purpose fixed our breast.
With shouldered gun, rich or poor man's son
Fared forth to do his best.

Then brotherhood's high flood
Bore down our narrow bars.
Duty's great soul staked out our goal,
And lit our world with stars.

But now with fruitless strife
Our energies we waste;
How unseemly when, here for us men,
Large issues must be faced.

Has life no moving power?
The moon so draws the sea
That its waves will ride with the yielding tide
Up creek and estuary.

O, Calvary's holy hill,
Rise thou against our sky
All else above, till Thy cross of love
Teach us to live or die.

—Alexander Louis Fraser.

Letters to the Editor

No letter to the editor will be inserted except over the proper signature and address of the writer. This rule admits of no exception.

Port Mann Charges

Sir,—I think we have heard the last of the Premier's Port Mann charges. After the comic opera proceedings at Pantages Saturday night, not even the most credulous can take any stock in the Premier's sincerity in the matter.

Before dealing with the happenings at the meeting let me point out that the Premier and his ministers have never dared to face McRae with any of their charges nor to give him the opportunity of answering from the same platform whence the charges are made. General McRae has challenged them time and again to meet him; he particularly invited Manson in writing to the New Westminster meeting and offered him the platform for as long as he liked. But there was no response from the Attorney-General. Similarly McRae offered himself before the royal commission for cross-examination but no questions were asked. And at every meeting he has held in the Province, McRae has invited all and sundry to question him or criticize him about his past, but there is never any response. But the Premier very boldly advances his insinuations (for they are nothing more) and waves his documents behind General McRae's back. Is this fair play? Is it common decency?

Now at Saturday's meeting the Premier was incautious enough to challenge me to explain the alleged facts he stated re Port Mann. Perhaps he thought I would not take him up. A great show was made for about one minute of giving me the platform, but as soon as my remarks began to sting, the Premier jumped in and insisted that I stop until he finished his story, and said that I could reply when he had finished. I took him at his word, seated myself, and, addressing the hecklers helped the Premier to obtain order and a hearing.

And then occurred a most amazing incident. The Premier read his documents, and after each reading exclaimed, "What will Mr. Tait say to that?" He then laid down these documents, and, naturally, as any counsel would do before any tribunal, I picked them up to give them a glance over before replying. The chairman, Mr. Carew Martin, at once jumped up, and endeavored to take the documents out of my hands addressing me in the most abusive terms. I held on to the documents and laughed at him; his conduct seemed so utterly absurd. But judge to my surprise when the Premier, turning round and seeing me looking at the documents, himself took the papers from me and said that I must not look at them.

Now, Mr. Editor, what do you suppose was wrong with those documents, that they dare not permit the speaker, who was supposed to reply to charges as based upon them, to look them over?

When the Premier finished I was again invited to reply, but can you imagine the conditions under which the reply was allowed. I had not said five sentences before the Premier was at my elbow contradicting me and trying to shout me down. A moment later he was shouting to the people that I was lying, though at the moment I was referring to documents which he himself published in The Times, of the 14th instant. Thus between the two of us arose a most absurd and undignified duet. By this time the Liberals on the platform were loudly demanding that I quit. The Premier stood on the one side of me censoring every argument, the chairman on the other side of me calling me names and challenging me to fight, and the Liberal heelers through the theatre were raising an uproar to prevent me being heard. I demanded to be heard for just one minute, and then a Liberal husky threw his arms round me from behind and dragged me from the platform. So I left the theatre with my clothing torn and an Oliver twist in my back.

And what is the meaning of such amazing treatment, Mr. Editor. Simply this, that the Premier, whose original charges were exploded by the Pugh affidavit, and who now knows that MacKenzie & Mann's own money bought Port Mann and that McRae had not a dollar invested in it, is still unwilling to abandon the charge and apologize like a man. He is trying to cover his confusion by building a new fantastic edifice out of a lot of documents which do not hang together and he knew that his whole charge would crumble to dust under critical analysis, and he dare neither let me examine his documents nor make my analysis of his charges.

After that exhibition, who is going to pay the slightest attention to the Premier any more. The Premier is certainly desperate. He knows that the people condemn his record absolutely, and his last drowning effort is a great attempt to fill the people with suspicion of General McRae.

General McRae has a record of public service which should be more widely known. As chief remount officer during the war he fought political patronage and graft to a standstill and put some of the grafters in gaol. He changed political methods into strict business methods. He had all monies handled by cashiers under the supervision of chartered accountants. He cut down excessive prices and got the country absolute value for its money.

This is a matter of public record. The Remount Department was investigated by a real royal commission which found that there had been political patronage and fraud in that department, and that General (then Colonel) McRae had stopped it.

Later in the wider sphere of Commissary General of the forces in England he again performed similar signal services. There are many men right in Victoria who can give you from personal knowledge the splendid story of General McRae's administration of the Commissariat Department.

We have a leader for whom we need make no apologies, and our hope is that he will deal with the business, the finances and the grafters of B.C. as he dealt with the business, finances and grafters of the Remount Department and the Commissariat Department.

I close with a quotation from the finding of the remount commission: "The vigorous steps taken by Colonel McRae frustrated extensive attempts to defraud and deserve warm commendation."

D. S. TAIT.

1226 Roslyn Road, Oak Bay, B.C., June 16, 1924.

The Provincial Party

Sir,—In your issue of the 15th inst., Mr. Robert C. Smith "asks to know." 1st: Why services to the Provincial Party would not be permitted to influence the appointments to civil service, yet the star witness for the Provincials at the Royal Commission admitted that he had been promised a position in return for his efforts (to help his country at a time when a patriot's help was sadly needed); he got that position (a private job), which, I believe, was all that was promised him.

Second: That the Oliver Government was blamed for driving away large numbers of citizens from the country. The debt and taxes which the Oliver Government has heaped on our citizens has caused many to leave the country; it has also sent many to a premature grave through worry and despondency. No doubt some of the other provinces have suffered also from maladministrators, and many of their people have left for the South; also our Dominion Government (which is, perhaps, in the most disorganized condition of any of the British Colonial Governments at the present time) has no doubt contributed in driving people out of the country.

Third: As to the one man's personality dominating the Provincial Party, I would say that every man, "no matter how humble," influences some one else. A man like General McRae, however, with his strong personality, his genius for bringing order out of chaos, his able management of intricate and gigantic enterprises, his wonderful career as a business man; his still more wonderful record in France; his large-mindedness (I understand he turned over to the Red Cross all the Government salary cheques he received during the war), is no salary grabber. He also footed the bill for at least $40,000 (but that sum may be very much greater at this writing) to help bring to a successful issue the spontaneous uprising of the people for a clean government in British Columbia, and a reform of the many abuses which the Liberal, and also the Conservative Governments have established in our country. General McRae, because of his mental bigness and his high standards, will no doubt cause his followers to instinctively "toe the line" of rectitude and honesty. This will be a great change from the kind of governments we have been accustomed to. Only one member of the late government did not steal part of his salary.

ANDREW WRIGHT.

"Riffington," Uplands, Victoria, B.C., June 16, 1924.

Special Service Squadron

Sir,—To the Citizens of Victoria: Let me make this last earnest appeal to you one and all who have not yet contributed in any way towards the Welcome Fund for the reception of H. M. Special Service Squadron, now so near our shores.

It is our sincere desire that this reception in the Capital City of our Province shall be second to no other welcome within the scope of this Empire cruise. We are seriously in need of the necessary financial support which will enable us to carry out our programme of entertainment, and whilst we are sincerely grateful to all those who have come forward we are yet a long way short of what we need.

We have opened a collection bureau at 1007 Government Street, through the kindness of Mr. Bridgman, and no amount is too small. We feel if everyone will contribute what is possible there will be no question as to our aim being attained. We need to know by tonight just what our total amount is, so that our fifteen sub-committees may definitely complete all arrangements, and we are relying upon the people of Victoria to see that this reception it is our honor and privilege to extend on behalf of the whole Dominion does not fall short.

JNO. HARVEY,
Chairman British Special Service Squadron Entertainment Committee.

Victoria, B.C., June 16, 1924.

Provincial Expenditure

Sir,—A few years ago a confidence man named Rice, after having fleeced the American public out of many thousands of dollars, had the effrontery to publish an account of his methods under a heading called "My Adventures With Your Money." As the title doubtless was not copyrighted, I suggest it as a most appropriate one for a series of articles by Premier Oliver (to be written after the general election, a la Lloyd George), giving a full and frank account, at last, of the real inwardness of all the deals relating to the P.G.E., the Christian ranch, Sumas reclamation, Merville and Fernie settlements, etc., and the reason for the astounding sums granted to political heelers for alleged services.

What a contrast of conduct is presented by the man who is now so largely and desperately promising so many things upon the eve of the general election, and the man who, when the Saanich municipal authorities waited upon him as a delegation to ask for financial aid for the district. It was not only refused, but this diplomatic statesman told them to go and stew in their own juice.

Such cynicism is not equalled even by the bandit who, in Atlanta the other day, robbed a man of $90 for he actually returned to his victim the sum of seven cents to pay for his car fare.

"Stew in your own juice!" Let this be the fiat against the Oliver Government upon the 20th inst. And remember that a split vote is a vote for a continuance of what we have been experiencing for the past seven years, and for a measurable approach towards provincial bankruptcy.

F. EVANS.

Saanichton, B.C., June 14, 1924.

Additional Letters on Pages 12 and 16

VANCOUVER PASTOR FAVORS MODERATION LEAGUE IDEA

Vancouver, June 14.—This city has at least one pastor who sees virtue in the beer by the glass plebiscite to be voted on at the general election. Rev. H. C. Lewis Hooper at a meeting of the executive of the Moderation League said: "It would be infinitely better if sailors and other strangers in the city could be given facilities for purchasing light brewed beverages of low alcoholic content in properly regulated premises instead of having them buy bottles of spirits and go to unregulated dives or rooms to consume them."

Rev. Mr. Hooper is Chaplain to the Mission to Seamen and while his principles are avowedly for temperance he does not believe in arbitrary legislation which he declares only makes the people it was framed for, hostile to it.

Advertisement supplied by Moderation League.

Wear Arrow Clothes—They're Good

PRICE & SMITH

When the Ships Come In

Meet Them Dressed in a New Suit

Smart Tweeds
$24.50, $29.50, $34.50

Fine Herringbones
Plain blue and brown
$37.50, $39.50

New Whipcords
$42.50

The Old Staff Carry On

PRICE & SMITH, Ltd.
Successors to J. N. Harvey, Ltd.
614 YATES STREET

FIFTY YEARS AGO TODAY

(From The Daily British Colonist of June 17, 1874.)

Bunch Grass-Fed Cattle—Messrs. Stafford & Goodacre, of this city, have just made an important purchase of Mainland beeves for this market. They have bought of Mr. Lowe, of Cariboo Lake, and of Mr. Courtney, of Keremeos, 500 head of fat beef cattle raised on the bunch grass of those prairies, which are to be delivered in this city during the present year. The superiority of our bunch grass prairies as cattle ranges is recognised far and wide, and we are glad to find Messrs. Stafford & Goodacre awake to the importance of encouraging our own stockraisers.

Floral Fete—The floral fete in aid of the funds of St. John's Church will be held today on the grounds of Henry Rhodes, Esq., Blanshard Avenue. Tents have been erected for the display of flowers—which will be rare and costly—and we hope that the pecuniary result will be such as to free the church from debt. The fete will commence at 4 and close at 7.

Departures—The steamer Maude for the East Coast, North Pacific for Puget Sound, and Enterprise for New Westminster, sailed yesterday.

The Provincial Party

Is Like a Tidal Wave

It Is Sweeping Bowserite and Oliverite Into Oblivion

VOTE FOR

School Trustee
A. G. Smith

For 19 years connected with education in British Columbia. Two years member of Board School Trustees.

Alderman
A. E. Todd

For two years Mayor of Victoria and Alderman for ten years.

Alderman
E. S. Woodward

Four years alderman of Victoria. Secretary Trades and Labor Council. Honorary business agent Retail Clerks' Association.

Andrew Wright

A private citizen of Victoria, a Scottish financier who, if elected to the Legislature, will see that public funds go not astray.

PROVINCIAL PARTY CANDIDATES

ESTABLISHED 1885

Ladies' and Gents'

Crepe-Sole Oxfords

In Tan and White, $5.50, $6.00, $7.50 and $10.00

Maynard's Shoe Store

649 Yates Street Phone 1232

WHERE MOST PEOPLE TRADE

"NEAREST AND BEST"

That Is What You Will Find the

Victoria Feed Company, Ltd. (Hugh Allan)

1901 Government Street Phone "Two-Nine-Oh-Eight"

WE SERVE IN AN EFFICIENT AND COURTEOUS MANNER

B.C. FUNERAL CO. HAYWARDS LTD.

If You Want Pure Cream Ice Cream, Ask Your Store or Dealer for

Vimpa Ice Cream

De Luxe

Made From Sweet Cream Produced by the Farmers of Vancouver Island

Picnics and Parties Supplied on Short Notice

Vimpa Butter

45¢ Per Pound

Vancouver Island Milk Producers' Association

Phone 663 930 North Park St.

Have You Seen Our Latest

Electric Refrigerator

SUN ELECTRIC CO.

1306 Douglas Street at Yates

PLANT NOW

Kale, Brussels Sprouts, Broccoli, Late Cabbages, Late Cauliflowers, Celery

SAVORY'S LTD.

1421 Douglas St. Phone 1024

RADIO BARGAIN

Ray Phones Guaranteed 2,000 Ohms.....$4.50

WESTERN CANADA RADIO SUPPLY, LTD.

642 Fort Street Phone 1919

Sidelights on a Great Industry

$25,000,000 Per Annum

LUMBERING PROVIDES THE RAILROADS WITH HALF OF FREIGHT TRAFFIC

81,000 Cars Needed to Handle British Columbia's Rail Shipments of Wood Products

IMAGINE the effect on our rail transportation systems if half their outward freight traffic were withdrawn.

Figures issued by the Dominion Bureau of Statistics show that one-half of the rail freight traffic originating in British Columbia is made up of forest products.

Last year the railways carried well over 2,000,000 tons of lumber, shingles and other wood products out of British Columbia.

At a low estimate the amount paid in freight exceeded $25,000,000.

81,000 Cars

It took 81,000 cars to handle the lumber shipped to our rail markets last year. These cars would make up a train 600 miles long that would reach from Vancouver to Banff, Alta.

The above figures do not include the millions of feet of logs moved on public railways from camps to mills.

The railways benefit enormously by the heavy freights paid on camp and mill machinery, equipment and supplies, entering the Province.

The forest products group buys more material and employs more persons than the three or four next biggest industries put together. Both coming and going, it is logging and lumbering that keeps the railway tracks from rusting.

This series of articles communicated by the Timber Industries Council of British Columbia.

Lower burglar insurance rates for persons keeping a dog, have been announced by one company.

2665 DOUGLAS

STAR CONSTRUCTION COMPANY LIMITED

PHONE 307

CHEAP?

Let us disabuse the minds of those who think the Star Construction Co. must be doing their work cheap because they are getting so many contracts—such is not the case—all our customers are paying proper prices for their buildings. Our aim is to give good value for every dollar—and please the people.

Either of These 3 Names

is a safe guarantee in piano buying: KNABE, WILLIS or CHICKERING.

—and our one-price method of selling is your safest guarantee that you have paid a reasonable figure.

Accommodating Terms Also

Willis Pianos, Ltd.

1003 Gov't St. Phone 514

Golfers!

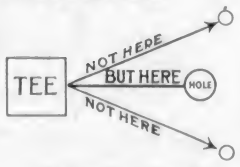

We will give $5 worth of laundering free to any man or woman who joins the—

"Hole-in-One-Club"

PHONE **118**

Entrust Your Washing to a Careful Laundry

VICTORIA STEAM LAUNDRY CO. LTD.

Always The Best

Good Fir **WOOD** $4.00 Per Cord Load

Lemon, Gonnason Co.

Phone 77 Ltd. 2324 Govt. St.

THE Quality Tells TEA JAMESONS THATS WHY Sells

United States Replies To Japanese Protest

WASHINGTON, June 14. — The American reply to the Japanese protest on the exclusion provision of the new immigration bill was handed to Ambassador Hanihara today by Secretary Hughes. At the same time, it was announced that arrangements had been made with the Tokio Government for simultaneous publication of the document in the morning papers Thursday, June 19.

Two-Year-Old Succumbs to Injuries

VANCOUVER, June 16.—Little Ruth Duplante, two years old, who was injured when struck by an automobile allegedly driven by Albert Blain Sunday afternoon, died today. Blain, who was charged with driving to the common danger, will now be charged with manslaughter.

STRAIGHT HOUR PARKING LIMIT

COUNCIL ELIMINATES TEN-MINUTE EXCEPTIONS

Fight for Parking on the South Side of Fort Street Proves Successful at City Council

Dealing further with the new parking regulations, the City Council last night decided to:

1. Eliminate the provision for a ten-minute parking limit on certain streets and make the hour limit general throughout the business section defined in the by-law, and

2. Permit parking on the south side of Fort Street, between Government and Douglas Streets, no car, however, to park within fifty feet of the Douglas and Government Street intersections nor within less than six feet of another car, and each car to stand within the space of seventy-four inches from the sidewalk curb.

Alderman Dewar again made a strong effort to have parking prohibited on the south side of Fort Street, between Government and Douglas Streets, except in the case of commercial vehicles, as at present, but could not get enough support.

The Council also agreed to the request of Mr. David Spencer that parking be at an angle of 45 degrees on the south side of View Street, between Broad and Douglas. Alderman Ker opposed this on the grounds that the backing out of cars there would create a danger.

MR. ARCHIE WILLS ADDRESSES GYROS

Delegate to Annual Convention Says International Unit Now Has 45 Clubs and 2,450 Members

While there were in 1922-'23 only twenty-four Gyro Clubs with a membership of 1,950 members, today International Gyro consisted of forty-five clubs and 2,450 members, and twenty-five new clubs are in process of organization, Mr. Archie Wills, local journalist, told members of the Gyro Club of Victoria at its weekly luncheon gathering yesterday at noon in the Hudson's Bay Company private dining-room.

Gyro Wills, who was the club's delegate at the International Gyro convention at Detroit, and the District Conference in Edmonton, gave an account of these two big meetings. He stated that Mr. George de la Mothe, a member of the Victoria club, also attended the Edmonton gathering, and praised him for the splendid advertising that he did, not only for the local Gyro organization, but also for this city.

The speaker stated that the former Gyro Pacific Northwestern District No. 4 had been divided into two, leaving all British Columbia west of the Crow's Nest, Oregon, Washington and California constituting the new Pacific division.

The governor of the Pacific district was Mr. Fred Brown, former Victorian, and now president of the Vancouver Gyro Club, and the vice-governor was Mr. Elmer V. Finland, head of the Gyro Club of Victoria, Gyro Wills stated. Mr. Clarence Lougheed, of Calgary, was chosen governor of the new Northwestern district, with Mr. Charles McDonald, of Edmonton, vice-governor.

OBITUARIES

HALL—Service was held at the Thomson Funeral Home, 1625 Quadra Street, yesterday afternoon at 2:30 o'clock for the late Mrs. Bertha Hall, who passed away last Friday morning at the family residence, 1284 Dennian Street. The Rev. R. F. Kibler officiated, and the hymns sung were "Nearer, My God, to Thee" and "Abide With Me." There were many friends present, and many beautiful floral tributes covered the casket, showing the esteem in which the late Mrs. Hall was held by her many friends. The following acted as pallbearers: Messrs. Walter Young, H. Porter, W. Elliott, A. A. P. McDowell, Arthur Manson and A. E. Jones. The remains were laid to rest in Ross Bay Cemetery.

HOLKER—The remains of the late Grace Rosina Holker, who passed away at the family residence, Tudor Street, Cadboro Bay, last Saturday, will be laid to rest in St. Luke's Cemetery this afternoon. The cortege will proceed from the residence at 2 o'clock, and thirty minutes later service will be conducted at St. Luke's Church, Cedar Hill Road, when the Rector, the Rev. W. Carroll, will officiate. Flowers left at the Thomson Funeral Home, 1625 Quadra Street, until 12:30 o'clock will be taken to the residence.

PAN—The death occurred at the Chinese Hospital, Herald Street, on Sunday afternoon of Chow Pan, aged 69 years, a native of China, and a resident of this city for the past 40 years. The remains are reposing at the Thomson Funeral Home, whence the funeral will take place this morning at 11. Interment in the Chinese Cemetery, Foul Bay.

APPLEBY—There passed away early Sunday morning, Doreen Phyllis, aged five and a half months infant daugher of Mr. and Mrs. Thomas Appleby, of 996 McCaskill Street. Service for the little one will be held this afternoon at 2 o'clock in the chapel of the B.C. Funeral Co. Interment will take place at Royal Oak Burial Park.

JOHNSON—The remains of late Mr. Charles Johnson are resting at the B.C. Funeral Chapel and arrangements will be announced later.

The olive tree is exceptionally long-lived, some still growing being said to be fully 1,000 years old.

HEAD-FIX

FOR

Sick and Nervous Headaches

NEURALGIA and RHEUMATIC PAINS

NO OPIATES or INJURIOUS DRUGS

Just what your physician might prescribe in capsule form.

At all druggists

35c PER BOX

VANCOUVER DRUG CO., LTD. Special Agents

SAYS GOVERNMENT IGNORED THE PEOPLE

Mr. T. Humphries, Speaking at St. Paul's Presbyterian Church, Urges Vote Against Beer

Speaking in St. Paul's Presbyterian Church on Sunday, Mr. T. Humphries urged upon all present to record their votes on the beer plebiscite, as an overwhelming negative vote was the most effective way to convince the Legislature that the public did not wish further facilities for drinking.

"It should be noted," said Mr. Humphries, "that prohibition was in no way involved in the present issue, nor was the present system of Government sale in sealed packages." He said he had attended several political meetings in the hope that he might hear from some of the candidates a clear-cut statement as to their attitude on the liquor situation, but no such statement had been made. One candidate did, however, endeavor to defend the government against the charge that it had received contributions from the liquor interests for campaign purposes, but he had no defence for the government being a party to the forcing of the beer plebiscite on the people. "So far as I am aware," said the speaker, "no demand was made from any representative body for such a vote, excepting, of course, the brewers and the Moderation League."

Mr. Humphries stated that he was one of a deputation that waited on the Attorney-General requesting that a clause be inserted in the amendment to the Liquor Act, then being considered, providing that before any vote on the sale of beer by the glass was taken, a request for such should have been made by at least forty per cent of the electors. That request, said he, was simply ignored. In view of these things, was it unfair to conclude that the present government had encouraged rather than discouraged the sale of alcoholic liquors?

"There may be other issues," said he, "but none can be more important than the moral well-being of the people. Wouldn't it be the height of folly to open the floodgates wider by sanctioning the sale of beer by the glass?"

POSTAL MEN HERE AWAIT FINAL WORD

Split Is Likely in Victoria Should Decision Be For Strike—Some Prefer Work

Postal workers here have taken a vote as to whether to strike or to accept the civil service pay award, but are not making the result of the poll public. The figures have been forwarded to Eastern headquarters, and the local men will stay or go according to the decision of the Dominion as a whole.

"We are just waiting for instructions now," said an official of the Victoria organization last night. "We have taken our vote, but we have no object in saying how it resulted. Whether we go or stay depends upon the total vote."

Should the decision be to strike, it is probable that the local body will lose some of its members. All are not for the strike, and intend to stay at work regardless of the action of others.

FIFTH REGIMENT BREAKS UP CAMP

Over Ninety Militiamen Participate in Annual Summer Training at Macauley Point

Completing a very successful fortnight under canvas, officers and men of the Fifth Regiment, C.G.A., commanded by Lieutenant-Colonel F. A. Robertson, D.S.O., broke up their annual Summer training camp on Saturday night at Macauley Point. About ninety members of the battalion took part in the two-week's training, and a most enjoyable time was experienced.

Officers and men of No. 1 Company, under command of Major Crockett; No. 2 Company, under Lieut-Colonel J. C. Harris, and 12the Siege Battery, under Major G. G. Aitken, M.C., three of the Fifth Regiment batteries, took part in the annual competition between the coast garrison batteries in Canada.

Shooting from Fort Macauley on Friday night, the Fifth Regiment men did some very accurate work. This was the first time that the guns at Macauley, which had been installed about a year ago, were fired, with the exception of several months ago, when shooting took place in connection with their calabration at that period. The new guns are quite an improvement on those which formerly were used in the fort, Fifth Regiment officers say.

Following the shooting competition on Friday night, which was witnessed by a large number of the Fifth Regiment members' friends, the guests were entertained in the officers', sergeants' and men's messes, where refreshments were served.

The shooting competition was resumed Saturday night, when the Fifth Regiment men manned the Black Rock fort, and fired the big guns there.

The training in camp has proved interesting and instructive, and entered into heartily by the militiamen. The camp of the Fifth this year was one of the most successful ever held.

GIVEN SIX MONTHS WITH HARD LABOR

Magistrate Jay, in Convicting Gerald O'Neil, Reads Out Severe Lecture to Young Man

Gerald O'Neil was yesterday sentenced in the Saanich police court to six months with hard labor on a charge of indecent assault. As pointed out by Magistrate Jay, the fact that the girls interfered with by the two accused were only fourteen years of age aggravated the offence.

The magistrate, in passing sentence on the accused, after hearing the evidence of the young girls, was very severe in his condemnation. To add to the offence he pointed out that the young man had been a member of the police force for a time and should have been expected therefore to have been all the more above such conduct.

The other one charged in connection with the offence, Harvey McAdam, was remanded until today, when his case will be disposed of by Magistrate Jay.

Dresses for Afternoon and Informal Evening Wear

Displaying a Complete Choice of the Newest Styles and Trimmings

Dainty, Colorful Frocks of slender, graceful design, with here and there a trimming novelty that marks them for the smart, exclusive creations they are. All manner of charming materials are included and there is a neckline or sleeve length to satisfy every fancy. Prices are from

$22.50, $35.00 and Up to $75.00

Phone 3983 Scurrah's LIMITED 728-730 Yates Street

IMMIGRATION WORK TOO SLOW IN PORT

Another Protest Will Be Added to the Long List That Has Been Registered at Ottawa

The continuous passing over of the complaints sent from this city to Ottawa in connection with the more expeditious passing of passengers arriving at this port by steamships from foreign ports, so that these passengers might have a chance to disembark here for a longer time than at present, was the subject of criticism at yesterday's meeting of the Chamber of Commerce directors. Ald. Todd suggested that the only way to deal with this matter was to take it into the hands of the city itself and by force see that the wrong was righted.

The discussion came up on a letter from Hon. Dr. J. H. King, which was received a month after he had been communicated with on the subject.

Mr. B. C. Nicholas contended that the difficulties could be overcome, and suggested that statements in the letter received should be challenged and the department informed that there was no trouble in overcoming it. This will be done.

A new type of rudder, controlled by push buttons on the bridge of a ship does away with much signalling.

Battleship Floated

NORFOLK, Va., June 16.—The battleship West Virginia, which went aground soon after leaving Hampton Roads for France today, was pulled off the mud bank where she had held fast at high water early tonight and proceeded to Lynn Haven Roads to anchor for minor repairs.

Electricity made by water power in Western mountains is being transmitted 400 miles distant.

© B&B 1924

Corns

Don't Pare Them!

Cutting a corn is always dangerous. Blue-jay *ends* corns. Kills the pain instantly, then the corn loosens and comes out. No risk, no constant trouble. Get Blue-jay at your druggist.

Blue-jay

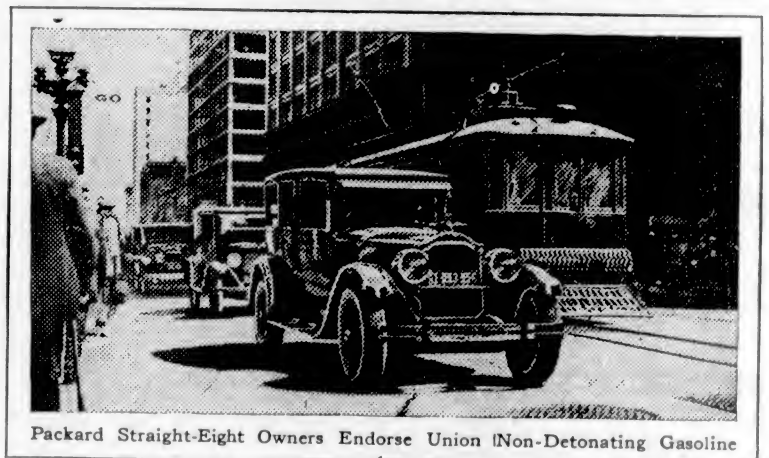

Packard Straight-Eight Owners Endorse Union Non-Detonating Gasoline

A Gasoline

That Reflects the Highest Possible Credit

Every Door Opens into a Laboratory

This is one of the many hallways in the Research Building of the Union Oil Company at Wilmington, California.

There are three full floors and 30 separate laboratory-rooms.

The general appearance and atmosphere are those of a University building.

Scientific research is the sole activity of many highly experienced chemists and engineers who are constantly carrying on their experiments in this modern laboratory.

THE effort of the Union Oil Company is always to produce the very finest-quality gasoline—a fuel that will, in use, reflect the highest possible credit to its producers.

To this end every known kind and grade of gasoline is analyzed, studied and compared through definite tests in a great laboratory given over to scientific research.

If improvements are suggested in this way they are made immediately in Union Gasoline.

Union Gasoline has the quality of non-detonation which means the elimination of "knocking" on hills, and in slow, heavy pulls, quicker acceleration, and a smoother, more vibrationless speed.

When the motorist uses Union he knows that this is the gasoline which will yield complete satisfaction.

Union Oil Company of Canada, Ltd.

Union NON-DETONATING Gasoline

Made in Canada

STOP!

"The next time you see a little boy or girl crossing the street ahead of your car, don't try to blow them out of the way with your horn—use your brake."

For safety's sake

RAYBESTOS

The lining with the silver edge.

Thomas Plimley, Ltd.

"The Brake Shop"

Broughton St. Phone 697 Victoria, B.C.

Fresh Pot Roasts, lb. ..... 8¢
Lean Beef Brisket, lb., 8¢ and ..... 6¢
Fresh Stewing Lamb, 2 lbs. ..... 35¢

Reindeer Milk, tin ..... 20¢
Gong Soups, 6 pkts. ..... 15¢
Good Durable Stove Brushes, each ..... 25¢
Nabob Tea, lb. ..... 65¢
Beaver Brand Fresh Lobster, per tin ..... 25¢
Argood Marmalade, 4-lb. tin ..... 60¢
Paradise Island Sliced Pineapple, reg. 40c tin for ..... 33¢
Red Head Matches, large box ..... 10¢ or 3 boxes for ..... 28¢

H. O. KIRKHAM & CO., LTD.

Grocery Phones, 178 and 179 Fruit Dept., 5523 **612 Fort St.** Meat Dept., 5621 Provision Dept., 5526

BEER

A B.C. Product

Large sums of money have been expended by trade development agencies in spreading the gospel of buying B. C. products.

B. C.'s Breweries in the past year have paid nearly $700,000 in wages to B. C. workers, not to mention vast sums spent with B. C. farmers for barley and hops.

The passage of the "beer by the glass" plebiscite will reduce the consumption of imported spirits in favor of light, wholesome, cheaper beer, made by B. C. workers from materials produced on B. C. Farms.

Vote "Yes" on the Draught Beer Plebiscite

Beer drinkers are not drunkards. Added facilities for securing draught beer by the glass will discourage the drinking of strong liquor.

MODERATION LEAGUE OF BRITISH COLUMBIA

GORDON ROSS, Secretary

$10 REWARD

LOST—Wire-haired terrier, tag 1040. For delivery at 1045 Balmoral Road in sound condition, $10.00 reward. Phone 1429Y.

BUY COAL NOW!

Summer Coal Prices Only Effective Until July 1

The present reduction can only be offered until July 1. Order your Winter fuel now. You save!

J. E. PAINTER & SONS
617 Cormorant St. Phone 536

Our Own Brand

North Carolina leads the states in the quantity and value of sweet potatoes raised.

Canadian Labor Party Candidates

Speak in Shelbourne Street Hall
TUESDAY EVENING

In The Playhouse
WEDNESDAY EVENING

Hear Labor's Solution of Present Difficulties

PUPILS' GOWNS WILL BE FEATURE IN FETE ON WEDNESDAY NEXT

Notwithstanding their other numerous duties, the teachers of the George Jay School have been very busy arranging for a garden party at the Jubilee Hospital grounds on Wednesday at three o'clock.

The lovely costumes worn by the pupils in the May 24 parade are the inspiration for this delightful affair.

The pupils have been rehearsing a grand march, dancing, drilling, etc., which will be staged on Wednesday, and all who were fortunate enough in catching only a glimpse of their dainty gowns will have a splendid opportunity of enjoying them once more Wednesday next. The Daughters of Pity have charge of the tea and ice cream, the proceeds to be used in aid of the children's Ward, Jubilee Hospital.

The rocket line has replaced the older cannon method in the life-saving service

City and District

Dr. O. M. Jones Chapter — The regular monthly meeting of the Dr. O. M. Jones Chapter, I.O.D.E., will be held at the Hamley Building tonight at 8 o'clock.

Fined for Insulting—H. Emert was convicted in the police court yesterday morning of having used grossly insulting language towards David McMillan, and was fined $15.

Postponed Hearing—In the police court yesterday morning, the hearing of a charge against Jessie Oates of having influenced another woman to an immoral act was postponed until Wednesday morning.

Silver Tea Today—A silver tea will be held at the home of the Misses Tolmie, "Cloverdale," today, from 3 to 5 o'clock. The proceeds will be given to the W.A. of the Saanich Health Centre.

Further Remand—Henry Hart, who pleaded guilty a few days ago in the Provincial police court to the theft of a boat on Salt Spring Island, was further remanded yesterday awaiting information from his relatives.

Given Year in Jail—Leo Berstein, who pleaded guilty on Saturday to having committed forgery and to having obtained goods under false pretences, was sentenced to a year in jail on each of the counts yesterday by Magistrate Jay. The sentences are to run concurrently.

British Israelites — The Victoria British-Israel Association will meet at the Bible Hall, 1018 Cook Street, this evening at 8 o'clock. The subject of the address will be "The Word of the Lord to Joel," concerning the present generation. Strangers are welcome.

Camosun Chapter—A silver tea will be held in Mrs. Moody's garden, 515 Trutch Street, on Wednesday afternoon under the auspices of Camosun Chapter, I.O.D.E. There will be a home cooking and candy stall and the proceeds will be used in aid of the general funds of the Chapter.

Bishop Cridge Chapter — The regular monthly meeting of the Bishop Cridge Chapter, I.O.D.E., will be held this afternoon at the residence of Mrs. B. Mesa, 1162 Fort Street, at 2:30 o'clock. A large attendance of members is requested, as this will be the last meeting before the Summer vacation.

Meeting at Sidney—A public meeting under the auspices of the Women's Liberal-Conservative Club will be held at Berquist Hall this evening at 8 o'clock sharp. The speakers will be Miss Lottie Bowron, Mr. H. Despard Twigg, Mr. Herbert Carmichael and Colonel C. W. Peck, V.C. A short musical programme will take place, followed by a dance. Refreshments will be served.

Silver Tea—The silver tea held by St. Mary's W. A., Oak Bay, on Thursday was a great success, the proceeds being $70. Further donations increased the amount to $134. These funds will be utilized in furnishing a room at Alert Bay Hospital. The entertainment was enlivened by pianoforte selections rendered by Mrs. Blowers, who also gave a very amusing recitation.

Real Estate Case—In the Supreme Court yesterday, Chief Justice Hunter disposed of the case of Wilson et al. vs. Cusack. The case was one connected with a real estate deal dating back to 1916. The amount involved was about $5,500 still due on a Pandora Street property. Judgment was given for the plaintiff for the amount due. Mr. H. A. McLean, K.C., and Mr. Charles Wilson appeared for the plaintiff. The other side was not represented at the trial, having decided just before the trial not to contest the action.

Junior Auxiliary — The monthly meeting of the Junior Auxiliary to the Women's Missionary Society of the Metropolitan Church, held at the home of Mrs. W. H. Whiteley, 1186 Yates Street, last week was well attended. After the business of the Auxiliary was dealt with, the report of the recent branch meeting held in Vancouver was read by Miss Gwen and also a paper by Miss Koyl. The officers were duly installed by Mrs. Saunby, district organizer. Refreshments were then served and musical items enjoyed.

Give Play Tomorrow—Rehearsals are progressing satisfactorily for the humorous playlet, "Strictly Business," to be given in St. Columba Presbyterian Sunday School room tomorrow evening, according to the report of Mrs. MacCrimmon, director of the play. The Ladies' Aid Society, for whose benefit the entertainment has been arranged, will be assisted by members of the Young People's Society and by local artists. The programme is as follows: Pianoforte solo, Mrs. Wm. Andrus; tenor solo, Mr. J. Donaldson; violin solo, Mr. R. Hammond; recitation, Miss Ruth Campbell; cornet solo, Mr. S. Rogers; mandolin duet, Misses Turnbull and King; bass solo, Mr. W. H. Ruffell; remarks by the president of the Ladies' Aid Society, Mrs. Moore; and playlet, "Strictly Business."

Salad Made at Meeting—The meeting room of the Ladies' Aid Society of St. Columba Church, Oak Bay, was filled to capacity Thursday afternoon, when the ladies held their first quarterly social meeting, the paramount feature being a demonstration on salad making, with practical demonstrations by the president of the society, Mrs. M. G. Moore. Mayonnaise and French dressings were made, and such deep interest was shown and so many pertinent questions asked that Mrs. Moore has promised to give a second demonstration with other dressings at some future meeting. Those present were served with liberal portions of the salads made and with other refreshments. The room was prettily decorated by the convener of the flower committee, Miss Gardner, and the afternoon was voted a great success.

Transcontinental Train Service

Coast Steamship Service—The Continental Limited, electric-lighted, all-steel train leaves Vancouver at 9:50 p.m. daily, and runs through to Montreal, serving all large centres.

SS. "Prince Rupert" or "Prince George" leaves Vancouver Monday, Wednesday and Saturday for Prince Rupert; the Monday boat also making the Anyox call, and the Wednesday boat making the Stewart call.

Rail connections at Prince Rupert daily except Sunday for Jasper National Park and Eastern points.

Tickets issued and baggage checked through from Victoria.

STRAIGHT TORY TICKET ASKED

Continued from Page 1

A Clean Campaign

So far as the campaign being conducted in Victoria by the Conservatives was concerned, Mr. Twigg pointed out that it had been marked by an utter lack of personalities. Each candidate believed in clean politics and had consistently refused to indulge in "mud-slinging" tactics.

"If it was not for that fact, I'd like to take a 'bat' at Premier Oliver," said Mr. Twigg, "because I see by tonight's Times that he has suddenly blossomed forth as an enthusiastic advocate of a West Coast road, and he hints at immediate building. That is something which I have been supporting from the start of my campaign, and I don't think it's polite on the part of the Premier to try and swipe one of the planks of my platform. In any case," Mr. Twigg concluded, "you are assured of a West Coast road, no matter which party wins the election, because both parties have definitely promised it."

Four-Ply Ticket

Mr. Twigg made a strong plea for straight, four-ply Conservative voting, and he pointed out the danger in flirtation with the Provincial Party. He had no quarrel with the Third Party platform, he said. In fact, the Conservatives could endorse it in whole or in part, but he did disagree and condemn some of the remarks made by Provincial Party candidates and speakers in Victoria against Premier John Oliver and against Mr. Justice Galliher, British Columbia, he thought, was too great a land to be ruled in any degree by men who forgot common decencies.

"Vote the straight Conservative ticket," said Mr. Twigg, "and do not, by giving a vote to a Provincial Party candidate, place the Province in the danger of returning the Liberal Government, because a divided ticket means an advantage for the Liberals, and if the Government is returned to power your action will be interpreted as an expression of approval of its wasteful methods and high taxation policy of the past and a clear invitation for the Liberals to carry on a similar policy in the future."

Dealing with the P. G. E. and the Liberal charges that the railroad and its expense was the "baby" of the Conservative party under Sir Richard McBride, Mr. Twigg recalled that the "baby" was a very small infant when it was handed over to Hon. Mr. Oliver. Furthermore, the Conservative party had been placed in power through an election in which the P.G.E. was the one and only issue. The people had been almost unanimously for its building, and the Conservative party had been endorsed in a manner which left no doubt as to the people's attitude. Not a Liberal had been elected to office in that election, he recalled, so that consequently the P. G. E. "baby" was one which owed its birth to the overwhelming will of the people and not to the Conservative party.

The Only Promise

Sarcastic reference was made by Major Lyons to the out-spoken assertion of Liberal candidates that the Grand Old Liberal Party was seeking the support of the electorate, "on its record." "That is the only promise the Liberal Party has made, and how its candidates can hope to 'get by' with such a bare-faced exhibition of callous 'brass,' I don't know," the Major added.

"They have spent $157,000,000 during the past seven years; that is part of their record. They have more than doubled the debt of the Province; that is part of their record. They have filled the dinner-pails of workmen in the United States, distillers of Scotland and wine makers of France at the expense of the workmen of British Columbia; that is their record. They have adopted a policy which allows United States lumbering interests to 'scalp' out timber resources; that is their record—that and a great many more items, yet they announce that they are 'appealing to British Columbia electors on jheir record.'"

Major Lyons dealt briefly with the finances of the Province under "Oliverism," and quoted from the findings of the Citizens' Research Institute, which showed that British Columbia by a great margin headed the list of Canadian provinces in the matter of government expenditure, government administration costs, and provincial debt charges. He ridiculed the efforts of Hon. John Hart, former Finance Minister, to hold the gross debt of the Oliver Government to $71,000,000 and the net debt to $58,000,000. By all the rules of banking and finance, the gross debt was $91,000,000, contended the speaker, and the net debt $60,000,000.

Conservative Principle

Progress and advancement along lines which would preserve the rights of the people and conserve the assets of the country, was the principle upon which the Conservative Party was founded, declared Mr. J. Hinchliffe, the third speaker, and he gave the history of the refusal of the Liberal Government to hold a by-election in one of the Vancouver ridings, which caused the people of that riding to be unrepresented for nearly three years. He told of his attempt to have a bill passed which would make a repetition of such an affair an impossibility, and how the Liberals had defeated it. By its action on that occasion the Liberals had proven conclusively, he said, that they were not particular about preserving the rights of the people. As to the conservation of British Columbia assets, he referred the audience to the hundreds of millions of feet of unmanufactured British Columbia logs which had been shipped to United States mills under the Liberal regime.

Under amendments placed on the statutes by the Oliver Government, inspectors could force themselves into a man's house without a search warrant if they "suspected" that the householder had on his premises gasoline or oil which had not paid duty. A policeman could enter any house without a warrant if he "suspected" that liquor was kept there unlawfully, said the speaker. "Let the Liberal cry is, 'Trust the People.'"

Personally, he thought the Liberal cry was a good cry providing the proper meaning was taken from it. He was going to trust the people on June 20 to thrust the Liberals from office, and he trusted the job would be complete.

Somebody in the audience remarked that the Liberal policy was to "trust the people—but get their money first."

The Conservative Party believed, said the speaker, that the only way to bring British Columbia back to the prosperity enjoyed under the regime of Sir Richard McBride was by making the best use of the great assets of the Province, and to supply world markets with manufactured material instead of unmanufactured.

LABOR BODY HITS FEDERAL POLICY

TRADES COUNCIL ATTACKS IMMIGRATION METHODS

City Gets Reply to Request for Opinion Concerning Toronto Mayor's Letter

"It is unfortunately only too true that ill-advised immigration projects have resulted disastrously to the men and women who have been betrayed into coming to Canada in search of work; to the workers already in Canada who have been faced with additional competition for the few available jobs, and to the cities which have had to foot the relief bill."

Such was portion of the reply made by the Trades and Labor Council to the City Council, which asked the labor body for its opinion on a letter received from the Mayor of Toronto in regard to immigration.

The communication from the Labor Council, received by the City Council last night, continued:

Backs Toronto

"This council believes that the municipality should comply with the request of the Mayor of Toronto and join with other cities in bringing the necessary pressure on the Federal Government to revise its policy, not only for the sake of economy, but also for the sake of the helpless men, women and children whose lives are wrecked by being stranded workless in a distant country."

The Council decided to have a committee bring in a draft reply to the Mayor of Toronto. Mayor Hayward appointed the Legislative Committee to carry out this task.

U.S. JUDGE REVOKES PUNJABI'S CITIZENSHIP

Court of Appeal Withdraws Rights Granted to Hindu in Spokane, Washington, in 1913

SAN FRANCISCO, June 16.—Natives of India, both high and low caste, were included today in existing immigration restrictions in a decision of the United States Circuit Court of Appeal, revoking the citizenship of A. E. Mozzundar. The case is from Los Angeles. Mozzundar was admitted to citizenship in Spokane on February 24, 1913, on the showing that he was a high caste native of the Punjab and not subject to the rule excluding Asiatics.

In the decision today the court holds that the Supreme Court has denied citizenship to all who come under existing restrictions, and that Hindus are included in such definition.

THE WEATHER

Meteorological Office, Victoria, B.C., at 8 a.m., June 16, 1924.

SYNOPSIS

The barometer remains high on the Coast, and fair, moderately warm weather is general eastward to Manitoba.

TEMPERATURE

	Min.	Max.
Victoria	48	58
Vancouver	48	72
Kamloops	48	76
Barkerville	36	68
Prince Rupert	50	60
Estevan	48	68
Calgary, Alta.	46	72
Winnipeg, Man.	52	78
Portland, Ore.	52	76
San Francisco, Cal.	54	62
Seattle, Wash.	54	72
Penticton	46	82
Grand Forks	42	83
Nelson	42	78
Edmonton, Alta.	42	78
Prince Albert, Sask.	56	72

SUNDAY

Maximum	66
Minimum	50
Average	58
Minimum on the grass	49

Bright sunshine (Saturday), 2 hours, 48 minutes.

Rain, .11 inch.

General state of the weather, clear.

MONDAY

Maximum	68
Minimum	48
Average	58
Minimum on the grass	46

Bright sunshine (Sunday), 14 hours, 18 minutes.

General state of the weather, fair.

More than 90 per cent of the population of the United States is made up of farmers and industrial workers.

PUTS HEALTH AND VIM INTO WOMEN

So Says Mrs. MacPherson of Lydia E. Pinkham's Vegetable Compound

Brantford, Ont.—"I was always tired and the least exertion would put me out for a day or two. I had a pressing pain on the top of my head, pain in the nape of my neck, and when I stooped over I could not get up without help, because of pain in my back. I did not sleep well and was nervous at the least noise. I keep house, but I was such a wreck that I could not sweep the floor nor wash the dishes without lying down afterwards. A friend living near me told me what Lydia E. Pinkham's Vegetable Compound had done for her so I began to take it. With the first bottle I felt brighter and got so I could wash dishes and sweep without having to lie down. Later I became regular again in my monthly terms. I have taken ten bottles all told and am new all better. I can truly say that your wonderful medicine cannot be beaten for putting health and vim into a woman."—Mrs. JAMES H. MACPHERSON, 309 Greenwich St., Brantford, Ont.

If you are suffering from a displacement, irregularities, backache, or any other form of female weakness write to the Lydia E. Pinkham Medicine Co., Cobourg, Ontario, for Lydia E. Pinkham's Private Text-Book upon "Ailments Peculiar to Women."—C.

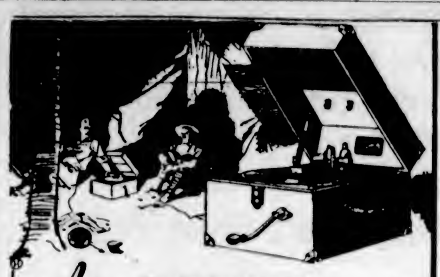

A real VICTROLA (portable) for vacation time

In camp, after supper, the young folks will lift the rugs and dance—or around the camp fire there will be a sing-song with everybody joining in, if you have this portable Victrola. Price $62.50, on easy terms.

Fletcher Bros.

(VICTORIA) LTD.

Everything in Music

1110 Douglas Street

Electrical Appliances

of Quality and Distinction for JUNE BRIDES at

HAWKINS & HAYWARD

Electrical Quality and Service Stores

1103-1607 Douglas St. Phones 643-2627

Our 30th Summer Sale Is Saving Men and Women Money

Think of it—we offer you the opportunity to make a huge saving on a new made-to-order suit from the highest class and latest British suitings.

Regular $60.00. Sale Price $40.00
Regular $45.00. Sale Price $30.00
Regular $50.00. Sale Price $35.00
Regular $40.00. Sale Price $27.50

Phone 2689 **CHARLIE HOPE** 1434 Government St.

KEEP YOUR PROMISE

At Least One Order a Year

The Red Cross Workshop

584-6 Johnson Street (Just Below Government) Phone 2169

WHERE WOUNDED WELCOME WORK

ANNOUNCEMENTS

Munroe Miller's Saanich Meetings—Tuesday, June 17, Keating, 9 p.m. Wednesday, June 18, Royal Victoria Theatre, Gen. A. D. McRae and Provincial Party candidates. Thursday, June 19, St. Mark's Hall, Boleskine Road, 8 p.m., D. S. Tait, Ald. Woodward, John Connell, Munroe Miller.

Women's Canadian Club—Garden party at Butchart's Gardens, Tuesday, June 17. Special trains from Interurban Depot at 2:30, returning at 6 p.m.; return fare 50 cents. Motors will meet trains at Tod Inlet. Afternoon tea and attractive programme.

Superfluous Hair permanently destroyed. Moles successfully removed; scientific, antiseptic, safe, absolute cure guaranteed; 15 years' practical experience. Miss Hanman (certificated London specialist), 23 Winch Building.

The Spantards, Island Highway, is now open for breakfast, chicken dinners, lunches, afternoon tea, ice cream. Phone Belmont 49. J. M. Langley, prop.

A Silver Tea will be held today at the home of Mrs. Tolmie, Cloverdale, from 3 to 5. Lake Hill bus from the Campbell Building to Cloverdale Avenue every half-hour.

Cathedral Garden Fete, next Wednesday, June 18, 2 p.m., Precincts, 912 Burdett Avenue. Auspices Women's Parish Guild.

Dancing—Cool, Attractive Pavilion at Gorge Bridge, under management of Mrs. Simpson. Zala's orchestra, Wednesday and Saturday evenings.

The Dr. O. M. Jones Chapter, I.O.D.E., regular monthly meeting June 17, at 8 o'clock.

Dr. Ford Verrinder, Dentist, removed to 881 Fort, corner Quadra. Phone 189.

Dr. Hugh Clarke, dentist, 413-14 Central Building. Hours by appointment. Phone 1588.

Stewart's

Big Bargains at the Great Shoe Sale

Shoes 65c to $3 Per Pair

A Boys' Special

Boys' Running Shoes
$1.00 Pair

Boys' Moccasin Play Shoes, Elk Soles

5-7½ $1.35
8-10½ $1.65
11-2 ..... $1.95

Children's Special

Children's Kid One-Strap Slippers, welt soles, chrome elk. Value $1.75. Sizes 5 to 6½. Per pair ..... 85¢

Note Address:

1321 Douglas Street

Butter. Insist on the best local fresh made Salt Spring Island Creamery.

Chiropody. Mr. and Mrs. Barker, 20 years' experience. 211 Jones Building, Fort Street. Phone 3446.

School for Dressmaking. Phone 4169.

Cordova Bay Stage, Red Arrow Line, daily service from City Hall.

Ask Your Grocer for Hollybrook Creamery Butter; quality guaranteed.

Learn to Dance—Mecredy's Academy. Phone 4959.

HUMIDITY HOLDS CENTRE OF STAGE

CONFERENCE HELD AT SEATTLE CONCERNING MATTER

British Columbia and American Authorities Co-operating in Fight Against Forest Fires

Realizing that relative humidity of the atmosphere is one of the greatest controlling factors in regard to the outbreak and spreading of forest fires, the American authorities held a conference in Seattle last week between the various interests concerned. Major C. S. Cowan, chief of forest protection in this Province being present as the representative of British Columbia.

The meeting was held in the United States Weather Bureau and was attended by the following: Major E. H. Bowie, supervising forecaster at Washington, D. C.; Mr. W. Summer, meterologist at Seattle; Mr. G. C. Joy, representing the Western Washington Forest Fire Association; Mr. C. P. Hill, of the Seattle Chamber of Commerce; Mr. George H. Cecil, district forester for District Number Six, which comprises Washington, Oregon, and part of Montana and Idaho; Mr. Lyford, representing the James D. Lacey timber interests; Lieut.-Col. C. S. Chapman, representing the Weyerhauser timber interests; Mr. W. C. Weigle, of the United States Forest Service; and Major C. S. Cowan, representing British Columbia.

Co-Operation Arranged

Arrangements were made for co-operation between British Columbia and the American authorities in regard to securing data concerning the question of humidity, which is now holding a prominent position as far as the question of forest fires is concerned.

Major Bowie explained at the outset that the conference had been called because of the evident need of forecasting "fire weather." In view of the importance of the matter of humidity as a controlling factor in regard to the outbreak and spread of fire, Congress has allocated a large amount this year for carrying out work in regard to it and meteorologists to study this question have been appointed at Seattle and Portland. British Columbia has done much in regard to the subject, and there are seventeen stations within the Province, reporting daily to Mr. Napier Denison, of the local meteorological observatory on Gonzales Heights, who assembles the data on a map and watches the movement of humidity.

Humidity is an important factor in other matters than forest fires. The drying kilns of lumber mills, for example, are equipped for the ascertaining of the humidity of the air within the kilns because of the fact that the amount of moisture directly affects the drying of the lumber.

It has been found by nurserymen that if plants are transplanted when humidity is low there is a higher percentage of them killed, this being due to the drying out of the root hairs.

Aid to Farmer

If hay is cut when there is a high humidity it will take a long time to cure, and it will mould, while if the farmer possessed an instrument which measured humidity, and took care to cut his hay on a day when humidity was low, it would be cured within from twenty-four to forty-eight hours.

Shipping men are interested in the forest fire question because of the effect of a smoke blanket upon shipping. Heavy smoke from forest fires will slow down shipping and increase the hazards in the same manner that fog does.

The Seattle conference was another step in the strenuous efforts being made to reduce forest fire loss. The enormity of this destruction can be realized when it is learned that fires burned up in British Columbia last year three times more timber than the Province exported.

WOULD SIMPLIFY APPEAL BOOKS

Judges of Court Take Exception to Unnecessary Words Contained in Documents

In the Court of Appeal yesterday both Chief Justice Macdonald and Mr. Justice Martin took exception to the burdening of the appeal books with unnecessary wording. The matter came up in connection with the appeal of Tait vs. South Vancouver, which, according to the Chief Justice, was a sufficient designation to appear on the cover of the appeal book.

Mr. Justice Martin was the first to take exception to the wording that appeared. It was not the first time he intimated that objection had been taken to the burdening up of the books with the descriptions that were sometimes placed there. In explanation he did not lay the blame to Mr. A. Bull, who appeared in the case, saying that he was usually very considerate in this matter.

He pointed out that there were eleven lines taken to designate one of the parties to the action, which was altogether unnecessary.

The Chief Justice, in supporting the objection, pointed out that the attention of the bar had been called before to the necessity of avoiding the cumbering of the appeal books with unnecessary matter. The cost of the appeal books was placed at about $3.50 a page. He then suggested that instead of the wording that was used the name as above suggested by him would have been sufficient.

Miss O. S. Allen's Tested Recipes

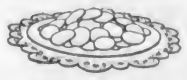

No. 175

Caramel Cookies

(A wafer which improves in flavor if kept in an air-tight container)

4 cupfuls dark brown sugar
1 cupful melted Crisco
4 beaten eggs
1 teaspoonful salt
7 cupfuls flour
3 teaspoonfuls baking powder

Cream together the sugar and Crisco. Add eggs. Add flour sifted with baking powder. Knead this for five minutes. Shape into long roll about 2 or 2½ inches in diameter. Let stand on ice for one to three hours. Slice down and bake in moderate oven. Flavor seems to improve by letting these cookies remain for quite a while in an air tight container.

CRISCO
Made in Canada

For light, tender cakes
For digestible and flaky pastry
For crisp, digestible fried foods

NEW LEATHER GOODS STORE ON YATES ST.

Mr. James McMartin Opens Trunk and Leather Goods Establishment in Centre of City

Mr. James McMartin, a resident of Victoria for nearly fifteen years, who has been engaged in the leather goods business for thirty years, will open a new trunk and leather goods store this week at 716 Yates Street, the premises formerly occupied by Gordon Ellis, Limited. Mr. McMartin has purchased a new stock of all kinds of traveling requisites and leather articles, which will be displayed to splendid advantage in the commodious and comfortable quarters which he has secured in his Yates Street store, a few doors east of Douglas Street.

Having had an extensive experience in the leather business, Mr. McMartin is in a position to offer to Victorians just what they might desire in the way of the very best and most modern styles in wardrobe trunks, valises, club bags, ladies hand bags, fancy and plain leather goods. Mr. McMartin was, for a number of years, in the employ of Irving Bros. and MacNaughton & Rankin, two well-known concerns of Glasgow, Scotland, which manufactured trunks and leather goods, where he gained considerable knowledge of the business. He has worked in many other leading establishments in the Old Country and Canada. During the war, he served overseas with the Canadian Army, and since returning, has been active in business circles here.

In addition to carrying full lines of all varieties of leather goods, Mr. McMartin proposes to handle all requests for made-to-order articles, and will manufacture them right here in the city. He has obtained a new stock of British Columbia made goods and material, and will give preference to same made in this Province on all possible occasions.

Mr. McMartin is optimistic over the business future of the city, and is in a position to offer to his patrons as fine an assortment of leather goods as can be secured on the Coast.

Perplexing Politics

By SCOTCHIE

They pooletecal bodies ha' bin causin' me an awfu lot o' worry.

It's no just tha question of wha's wha, or whit they tell you they inten' doin', fur awbody kens they'll never dae it. There's yin o' them; I happit tae read whit he sed:

Ses he, "I hope tae carry on tha guid work I hae done before."

Naebody kens whit work, guid, bad, or eendeferent, he did afore; but if he's satisfied, weel, whit's tha odds? Sure yin is pleased, and that's sumthin'. Naw! I'm no worryin' aboot that; it's jist tha question o' whit's it a' aboot. Whit's pooletecs, an' whit's yin pairty, an' whit's anither?

I askit oor wee Wullie; he's jjijst oot o' schule, an' kens muir aboot a' they kin o' things than maist folk. I thocht I'd git sum enformation frae him, but he just sed:

"They're a' leers the gether," an' he turnit tha chewin' gum i' his cheek, spat o' tha sidewalk, an' walk-it awa'.

Tamson frae nex' door tells me a a pooletecian is no expectit tae muir than wash hissel' an' grow a prosperous stummick.

Mrs. McNab is o' tha openion that tha best pooletecian is tha yin wha kin grab the maist fur hissel' an' deevil tak tha hindmaist.

Noo; a' that's nae got me any forarder than I was before, an' I'm telt I'll ha tae dae ma dooty tae tha flag wi' ma wee vote.

There's a gineral, an' a lawyer, an' a fairmer, an' an hotel agent, an' a wheen o' ither bugs tae chuse frae, a' aspirin' tae get intui the Legesleteve Assembly, an' draw tha salaries appertenin' theretae. It's kin' o' meexed an' puzzlin'.

Fra ma ain personal experience I gaither a Conservateeve is a man wha never telt a lee; but kens a' aboot tha folk wha manufactoor lees; an' a Leeberal ses he canna lee; but tha Conservateeves are past masters i' tha art.

There's anither pairty ca'ed Provinceeals, an' they sea baith tha ither pairties are leers, but they hanna had a chanst yit theirsels tae see whit they kin dae; mayhap they kin beat them baith.

It's maist deescouragin' tae an enthoosiast like mysel', jist deeing the gie his wee vote tae sum deservin' body.

Moggie, that Mrs. McNab, you ken, she's fair wannered.

"They're a blither skilies tha gether, —dinna vote at a'," sea she.

But that's no manly, an' she's ainly a wuman.

I've bin speerin' roon tha toon, an' maist o' tha folk are thinkin' o' goin' into parliamen' theirsels, that is tha dacent folk; tha indacent folk say it's no dacent enow' fur them.—I'm thinkin it wouldna be bad tae hae a blank votin' peper an' if tha blank wun we'd ha' not parliament at a', an' great would be tha rejoicin' i' tha land.

We could dae withoot a' tha law mekers fur a year, or twa, an' as tae spendin' tha tax money, an' sich, a reespectible gentleman like Andy McNab could be appointed tae look arter it. Mind you, I'm no hankerin' fur tha job, no me; I'm jist sayin' whit micht be a kin o' senseble arrangement.

Noo, whiles we were dacin' without Parliament, tha pooletecians micht fil in their leesoon, makin' up names fur theirsels that folk would unnerstan', sich as "Tha Mud Sleengers," "Tha Muck Rakers" an' tha "White Washers." Names, sich as that, would help tae guide uninteetiated folk like Andy McNab. Ais, wi' names like thon we'd ken whit pooletecs were aboot.

Phone 1670—Private Exchange Connecting All Departments

Summer Styles Were Never So Attractive and Values Never So Tempting as They Are Just Now at Hudson's Bay Store

See Them in Our Windows, on the Counters, on Every Rack, Everywhere Throughout the Store, and Note the Low Prices ---the Lowest They've Been in Years

When You Pack Away Your Winter Furs

—you always hope that the little moth won't get them. Why take the risk? Furs stored in our modern cold air storage vaults are absolutely safe from the moth and insured against loss by fire and theft.

Wanted Silks
At Popular Prices

Stanley Crepes
For dresses and lingerie, in shades of mauve, pink, grey, navy, black and ivory; 38 inches wide. Price, per yard $1.95

Canton Crepes
Weight for dresses, in brown, sand, cocoa, navy and black; 42 inches wide. Per yard $2.95

Crepe Celia
A soft draping crepe fabric in all the wanted colorings; 40 inches wide. Per yard $3.75

Tussah Silks
An ideal fabric for inexpensive dresses and slips. Shown in a large range of colorings, including mauve, sand, pink, rose, sky, peach, navy, grey, maize, brown and black; 36 inches wide. Per yard ..... 95¢

—Main Floor

Fine White Cottons
At Special Prices

Fine English Nainsooks
36 Inches wide. Yard, 29¢

Superfine Nainsooks and Bridal Cloths
36 Inches wide. Yard, 39¢

Snow White Heavy English Cloths
36 Inches wide. Yard, 39¢

Horrockses' Longcloth
36 Inches wide. Yard, 45¢

—Main Floor

H. B. Point Blankets
And the Mt. Everest Expedition

The Royal Geographical Society, writing to our London office, reports that the Mount Everest Expedition found Hudson's Bay Point Blankets most suitable for their use, and ordered a further ten pairs for use on this year's expedition.

H.B. Point Blankets, which are only genuine when bearing the company's "Seal of Quality" label, are ideal for outdoor camping, auto rugs and other such purposes. We carry them in a full range of colors, including red, green, khaki, grey, navy and white.

3 Point, size 60 by 72; weight 8 pounds 5 ounces. Price, per pair $10.50

3½ Point, size 63 by 81; weight 10 pounds. Per pair... $12.50

4 Point, size 72 by 90; weight 12 pounds. Per pair ... $15.00

—Main Floor

Special Sale of Beds

Bed Outfit Complete, $28.50
Consists of continuous post steel bed, in walnut finish, with cane centre panel and heavy fillers, double woven wire spring and good quality layer felt mattress; four-foot size. Regular value $35.95. Sale Price complete $28.50

Ivory Bed Outfit, Complete, $21.95
Consists of Simmons continuous post steel bed in ivory finish, double woven wire spring with steel band supports and an all-felt mattress, covered in fine art ticking and guaranteed not to lump. Sale Price, complete $21.95

1 Only, Brass Bed
In full size with two-inch posts, satin ribbon finish. Regular $21.00. Sale Price at $17.50

1 Only, Heavy Brass Bed
In four-foot size, with two-inch posts and fillers, satin ribbon finish. Regular value $37.50 Sale Price, $29.75

1 Only, Brass Bed
With five one-inch fillers. Regular value $35.00. Sale Price $27.50

—4th Floor

Today's Store Hours 8:30 to 5:30

Special Demonstration and Sale of SUMMER WASH DRESSES

There are so many pretty styles to choose from and the prices are so attractively low that you'll surely want to select two or three from this big showing of Summer Dresses. They are dresses that will stand repeated visits to the laundry, and after each visit they will look just as fresh and new as they were on the first day.

Voile and Gingham Dresses
In a pleasing variety of new styles, many of them with Peter Pan or tuxedo collar and cuffs of white organdie. All sizes to 40.
Price $2.95

Another line of pretty dresses on straight lines suitable for the stout woman. Sizes 42 to 50.
Price $3.95

Chambray Porch Dresses
In simple styles with linen collars and cuffs or braided design; ties at waist, and two pockets. Come in plain shades of blue, sand, orange, apricot and helio. sizes 36 to 44.
Price $4.50

Fancy Ratine and Crepe Dresses
Come in stripes and checks as well as plain colors of basket and other fancy weaves. Some are in coat style with prim little collars and cuffs; others trimmed with blanket stitch with leather girdles. Come in shades of lemon, mauve, sand, blue, brick and rose. Sizes 16 to 40.
Price $7.95

Crepe and Voile Dresses
In white and black or colored stripes. Some have round necks, others pretty collars and cuffs of muslin trimmed pleatings. Also spotted and ringed muslin in rich shades of blue, jade, flame, helio and rose. Sizes 16 to 42.
Price $5.95

Fancy Ratine and French Voile Dresses
Straight line dresses in lovely colorings in heavy ratine. Some have collars and cuffs in contrasting shades. Also French voiles with hand drawn work, narrow girdles, short and full length sleeves. Sizes 16 to 38.
Price $10.50

New Ratine Dresses
Nice cool dresses for street or garden party. Straight line models with round and square necks; also wrap-around styles. They come in plain shades, checks and stripes of ratine, French eponge and drawn thread crepe trimmed with braid, needle stitching and buttons. Sizes 16 to 40. Price $17.50

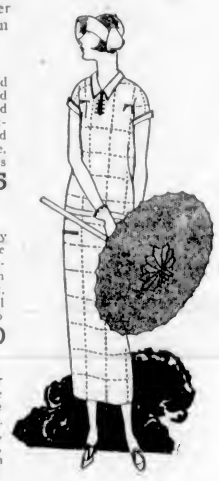

Smart Hats
For Race Week

Fresh from our millinery workrooms come several smart new models in plain and embroidered georgettes combined with lace, ribbon and fancy straws. Many have wide drooping brims tastefully trimmed with flowers, brilliants or draped with self materials. White, black, yellow and fawn are the predominating colors. Excellent values from

$10.00 to $16.50

—2nd Floor

Women's Underwear
Light Summer Weights

Fine Cotton Combinations
In sleeveless style, with tight and wide knees. Sizes 36 to 44. Priced at $1.25

Fine Lisle Combinations
With tailored tops, sleeveless, wide and tight knee; reinforced at wearing parts. Sizes 36 to 44. Price $1.95

Silk Lisle Combinations
Extra fine quality, comfortable; in sleeveless style with tight and wide knees. Sizes 36 to 44. Price $3.50

Fine Ribbed Cotton Vests
Tailored tops, sleeveless and opera top styles. Sizes 36 to 42. Priced at ..... 59¢

Out-Size Vests with short sleeves. Price ..... 59¢

Out-Sizes in Women's Vests
Sleeveless and with short sleeves Prices ..... 75¢ and $1.00

Out-Sizes in Women's Drawers
With wide or tight knee; open and closed styles. Price $1.00

Fine Cotton Bloomers
With elastic at waist and knee, wide gusset. Made in extra large sizes in sand, saxe, helio, pink, black and white. Sizes 36 to 46. Price ..... 50¢

Mercerized Bloomers
With elastic at waist and knee, reinforced at wearing parts. In white, pink and platinum. Priced at $1.25

Swiss Ribbed Underwear in Summer Weight

Vests
In fine wool and cotton, sleeveless style with tailored top. Sizes 34 to 44. Price $1.25

Vests
In silk, cotton and wool mixture, finished with beading and silk braid. Sizes 36 to 44. Priced at $1.50

Vests
In light weight pure wool, sleeveless style. Sizes 36 to 42. Price $1.75
Same as above with short sleeves. Price $1.95

—2nd Floor

New Styles in White Footwear

White Shoes were never quite so attractively styled as they are this season. Many are trimmed with contrasting leathers, and the heights of the heels vary from the Spanish to the low walking shape. Let us show you our assortments.

White Reignskin Cloth Strap Shoes
In wide one-strap style, white kid novelty trimmed strap and heel quarter, covered Spanish heel; all sizes. Price $6.50

White Reignskin Cloth Oxfords
Clubhouse style, trimmed with dull black calf in novelty pattern, low leather heels; all sizes. Price $6.50

White Reignskin Cloth Strap Shoes
One-strap two-button style, covered baby Spanish heels; all sizes. Price $6.50

White Buckskin One-Strap Shoes
Wide one-strap style, novelty perforated strap and heel quarter, beautiful afternoon style. All sizes. Price $8.50

—Main Floor

Coats and Suits for Golfers

Men's All-Wool Jersey Cloth Golf Coats
All-Wool Jersey Cloth Golf Coats in heather mixture shade. Made in the half belted style with three patch pockets. Suitable alike for business or outdoor wear. Sizes 36 to 44. Price $8.95

Men's English Tweed Golf or Sports Suits
All-Wool Herring Tweeds, in shades of grey and fawn. Perfectly tailored throughout. Coat has four patch pockets, and pleated back, trousers finished with four pockets and cuff bottoms. Sizes 36 to 42. Price $16.95

—Main Floor

Men's Summer Underwear
At Hudson's Bay Low Prices

Hatchway No-Button Combinations
A very comfortable wearing garment in good quality white nainsook; ideal for Summer wear. No buttons to worry about; sizes 34 to 46. Per suit $1.50

B. V. D. Athletic Combinations
This well known brand of underwear in fine quality white nainsook, in athletic style with elastic webbing around the waist to allow freedom of the body; sizes 34 to 46. Per suit $1.95

—Main Floor

Correct Straws for Summer

Smart English Straws that will keep you cool and comfortable on the warmest days—the right shapes, the right braids and the right height of crown and width of brim. Hats that will give you that well dressed, spic and span appearance. Hudson's Bay Price

$2.00

Cut Glass Suggestions
For the June Bride's Shower

Butter Tubs
Low shape, light cut glass butter tubs in dainty designs, complete with silver-plated butter knife. Price, complete ..... 75¢

Fruit Bowls
Large Size Glass Fruit Bowls of imitation cut glass. Price $1.00

Sugar and Cream Sets
Dainty designs in light cut glass sugars and creams; medium size. Pair, $1.15

Butter Tubs
Nice Quality Light Cut Glass Butter Tubs, in dainty designs; complete with silver-plated butter knife. Price, complete at $1.25

Salt and Pepper Shakers
Tall Shape Heavy Cut Glass Shakers, with sterling silver tops; in neat gift boxes. Per pair..... $1.75

—Lower Main Floor

Children's Sun Bonnets

In sheerest organdie, smartly tucked, with frill at neck. Ideal for hot weather, in helio, pink, maize and blue; sizes 3 to 6 years. Price ..... 95¢

Children's Cotton Drawers

English-made garments, with band at waist with buttonholes, finished at knee with frill of embroidery; sizes 2 and 3 years. Price ..... 65¢

Sizes 6 and 8 years. Price, 95¢
Sizes 10 to 15 years, with elastic at waist. Price..... $1.25

—2nd Floor

New Wash Fabrics
Excellent Values

English Ginghams
26-Inch. Per yard..... 15¢
27-Inch. Per yard..... 25¢

English Ginghams and Zephyrs
32-Inch. Per yard..... 35¢

Scotch Ginghams
38-Inch. Per yard..... 39¢

Lingerie Dimity
In all the wanted colorings; 36 inches wide. Per yard ..... 45¢

Stripe Satinette
For lingerie and slips; 36 inches wide. Per yard, 69¢

—Main Floor

Novelty Blouses
Reduced for Today

A pleasing selection of Novelty Blouses in crepe de Chine, Canton crepe, lace brocaded ratine and corduroy, trimmed with beads and lace. Shown in jacquette and over-blouse styles, in black, navy, sand, blue and orchid. Odd sizes, 36 to 44. Values to $8.95. Sale Price..... $6.95

Broken assortments in high-grade Blouses, all reduced for clearance. Prices ranging from $8.95 to $22.50

—2nd Floor

Provisions for the Camp

Pacific Brand Canned Milk, large tins..... 2 for 25¢
12 for $1.45

Rose's West India Lime Juice,
40-ounce bottle ..... 85¢
26-ounce bottle ..... 65¢
13-ounce bottle ..... 35¢

Heinz's Baked Beans in sauce, large tin ..... 33¢
2 for ..... 65¢
12 for $3.85

Heinz's Cream of Tomato Soup, medium tin..... 23¢
2 for ..... 45¢
12 for $2.65

Heinz's Tomato Ketchup, per bottle ..... 35¢

Quaker Brand Canned Tomatoes, No. 2½ tin..... 17½¢
12 for $2.05

Quaker Brand Canned Peas, No. 2 tin..... 20¢
12 for $2.35

Shredded Whole Wheat Biscuits, per packet..... 15¢
12 for $1.75

Grape-Nuts, per packet ..... 17½¢
12 for $2.00

Delicia Roast Mutton, per tin ..... 25¢
12 for $2.90

—Lower Main Floor

Hudson's Bay Company.
INCORPORATED 2ND MAY, 1670

Social Events

Hosts at Dance

Mr. and Mrs. Philip Vibert, 1312 Beach Drive, entertained the guests of the Vibert-Stuart Robertson wedding on Saturday night. Among the many guests were the following Vancouverites: Mr. and Mrs. J. M. Nichol, Mr. and Mrs. R. G. Marshall, Mr. and Mrs. Le Fevre Baker, Mrs. Don Charleson, Miss Edith C. Liston, Miss Margaret Stewart, Miss Nava Baker, Mr. Alex. Ferrie, Mr. R. H. Rook, Mr. A. A. McDougall, Mr. L. F. Cameron, Major Gavin Davis, Mr. Harry F. G. Leston. Other guests present were: Mr. and Mrs. A. Stuart-Robertson, Miss Margaret Strathy (of Montreal), Mr. and Mrs. Glen Holland, Captain and Mrs. Carousso, Captain and Mrs. A. de Mellin, Mr. and Mrs. Harry Briggs, Mr. and Mrs. Ray Green, Mr. and Mrs. Oland, Mr. and Mrs. H. J. Wilson, Mr. and Mrs. G. Bolton, Mr. and Mrs. Kennaird, Mr. and Mrs. G. B. Williams, Major and Mrs. Goodeve, the Misses Margaret Scott, Ruth McBride, Peggy McBride, Edna Humber, Marjorie Oates, Peggy Scott, Maisie Evans, Gertrude Muir, Alice Nash, Helen Brough, Naomi Mitchell, Messrs. Eric Vibert (of Winnipeg), Andrew Robertson, Arthur Little, Billy Haldane, Arthur Nash, John McIlree.

• • •

Honor Basketball Team

A delightful informal dance was held at the residence of Mrs. J. O. Cameron, "Roseboro," 1085 Moss Street, in honor of the "Favorite Knits" basketball team of Cleveland, Ohio, who are visiting the West. Ivor Parfitt's orchestra provided the music, and refreshments were served by girls of the "Fidelis" team. Among the guests present were Mr. Julius Kemeny, coach and manager of the visiting team, Mrs. Kemeny, Mrs. Hudson, Mr. W. C. Hudson, Mr. Warren Martin, Mr. Bob Whyte, Mr. W. Erickson, and many others. All the players of the "Favorite Knits" team were present, also those of the "Fidelis" team. On Friday the visiting team was taken out to the Observatory, and Butchart's Gardens. They left on the afternoon boat for Seattle after an enjoyable visit to Victoria. During their stay here they were registered at the Dominion Hotel.

• • •

Rehearse Alfresco Play

The first rehearsal last night of the big alfresco play for July 18 and 19 was very successful. The big scenes were planned out in skeleton formation. Most of the parts were taken by understudies, as many of the principals were playing with the Compton Comedy Company. The "Beauty Chorus" did some effective group acting. Mrs. Sweeney, Madame Valda and the leaders of the dance groups, Miss Dola Dunsmuir, Miss Lillian Michaelis and Miss Helen Macdonald, were present to assimilate the atmosphere of the play. All arrangements for this spectacular production are progressing rapidly. Each day brings some new development and shows the growing public interest. Yesterday His Honor the Lieutenant-Governor and Mrs. Nichol accorded their patronage, as also did the Right Rev. Bishop of Columbia and Mrs. Schofield.

• • •

Linen Shower

In honor of Miss Helena Gill, whose wedding will take place shortly, Mrs. R. Dunn, assisted by the Misses E. Oddy and N. Dutton, entertained at her home at a linen shower on Saturday evening. The bride-to-be was the recipient of many beautiful and useful gifts, which Master E. Dunn presented to her in a basket decorated with apricot, mauve and pink suspended by ribbons. The evening was spent in dancing, music and games. The dining-room was a mass of apricot, mauve and pink streamers and flowers, and the table was centred with a basket containing iris and honeysuckle, in which were secreted tiny colored lights.

• • •

Honors Miss McKillop

In honor of Miss Kathryn McKillop, of Edmonton, sister-in-law of Mrs. McKillop, 1023 Queen's Avenue, the latter entertained at a delightful dance on Friday evening, when the guests included the Misses Helen Hardiman, Allie Limmo, Connis and Margaret Maigell, Marguerite Reid, Hilda and Kathleen Slavin, Catherine McKillop, Messrs. Catterall, J. Buller, W. Goodacre, Ray Kissinger, Jack Johnson, W. Westondale, Frank Dixon, Frank Lea, Percy Beyers. The hostess, Mrs. McKillop, was assisted by Mrs. Machin and Mrs. Blair Reid.

• • •

Salvation Army Visitors

Commissioner Hodder, in charge of Salvation Army work in Western Canada, will visit Victoria today, and will give an address in the evening at the Citadel, Broad Street. He will be accompanied on his visit by Col. Knott, who will take the place of the late Brigadier Norris, as chief secretary; Colonel Clarke, international auditor; Brigadier Dickerson, social secretary, and Brigadier Whatley, financial secretary.

• • •

"Farewell" to Mr. Callow

At the home of his daughter, Mrs. Partington, Fourth Street, a pleasant surprise party was given Mr. Callow prior to his departure for Seattle. The evening was spent playing cards and music. The prize winners were Mrs. Priestley, Mr. Carter, and a special prize was won by Mr. Callow. Refreshments were served by Mrs. Partington, assisted by Mrs. Murrey.

• • •

Motor From Los Angeles

Mr. and Mrs. E. G. Rodell, of Victoria, and their neice, Jean Robinson, of Nelson, B.C., motored up from Los Angeles last week. They have been spending the Winter sight seeing in California, enjoying the change very much. They are at present the guests of Mrs. T. H. McIlwaine, Albert Head.

• • •

On Holiday Trip

Miss Isabel Campbell, of the Royal Bank, Fort Street branch, is spending her vacation on the Mainland. She is accompanied by her mother and will be the guest of Mrs. Middleton Harwood, Vancouver.

• • •

At Mt. Adelaide

Lieut.-Col. and Mrs. R. S. Chaplin and their son, Mr. Jack Chaplin, who have been spending the past few weeks at Cowichan River, are staying with Mrs. Croft, Mt. Adelaide.

• • •

Leaves for South

Mrs. G. S. Lapraik has left Victoria with her four daughters for California, where she will join her husband and where they will in future reside.

• • •

Returns Home

Mrs. T. J. Smith, of Vancouver, left her home on Friday after spending the past two weeks here, the guest of Mr. and Mrs. Cleasley, Gladstone Avenue.

• • •

To Reside in Vancouver

Lieut.-Col. F. Homer Dixon has left for Vancouver, and will be joined later by Mrs. Dixon. They intend making their home there.

• • •

Seattle Visitors

Mrs. J. Bromley, 620 Alpha Street, had as her guest for the week-end her daughter, Mrs. Robert Barclay, and son Rae, of Seattle.

• • •

Visiting in Victoria

Mrs. Aubrey S. McDonald, of Seattle, is visiting in Victoria, and is the guest of her mother, Mrs. E. Nixon, 1449 Pembroke Street.

• • •

Go to Baltimore

Mrs. C. E. Whitaker and her two children, of Blenkinsop Road, are visiting the former's mother in Baltimore, Maryland.

• • •

Return From California

Mrs. John Piercy and Miss Piercy have returned to Victoria after spending the last six months in California.

• • •

Sails on Montcalm

Miss Humphrey, 2284 Windsor Road, left Montreal on Saturday on the SS. Montcalm for a three months' visit to England.

• • •

Here on Holiday

Mrs. D. L. Hickey, of Berkeley, California, is on a holiday visiting her sister, Mrs. Charles G. Gardiner, 1013 Fairfield Road.

• • •

Leave for Seattle

Mrs. A. W. Jones and Mrs. Beaven, of Victoria, have gone to Seattle for a short visit.

• • •

Leave for Seattle

Mr. and Mrs. Thomas and Mrs. George Johnston, of Victoria, left yesterday for a brief visit to Seattle.

• • •

Week-End Visitors

Mr. and Mrs. Harry Bray, of Vancouver, spent the week-end in Victoria.

METCHOSIN

Fairholme Camp

Campers to the Fairholme Camp at Albert Head are now getting everything in readiness for their yearly migration from the city to the land of the farmers, and work is in progress at the camp, preparing the Summer residences for their occupants.

• • •

Visiting Relatives

Mrs. F. A. Pearce, who recently left Metchosin with her small daughter, Elizabeth, is expected to reach her destination, Gloucester, about June 18. Mrs. Pearce is visiting relatives, and will remain in England until October.

MRS. WALTER CYRIL VIBERT
Nee Miss Dorothy Stuart Robertson

En Route to England

A good trip has been reported by Mrs. H. A. Hincks, who is on her way to England, where she will visit her parents at Moseley, Birmingham.

• • •

At Log Cabin

Mrs. Charles Griffeths is staying with her son, Mr. C. Whitney-Griffeths, at the Log Cabin.

• • •

At Metchosin

Mrs. A. Horsfield, L.R.A.M., is at present visiting her mother, Mrs. J. M. Rising, in Metchosin.

CITIZENS' BALL TO HONOR SQUADRON

Big Social Function Arranged for Tuesday, June 24, at Empress in Honor of Officers of Fleet

One of the outstanding social functions arranged during the visit of the British Special Service Squadron will be the citizens' ball, on June 24, in honor of Admiral Field and Admiral Brand and officers if the fleet. This ball promises to be on a scale commensurate with the memorable function arranged for the Prince of Wales and inquiries concerning tickets have already been received from points on Vancouver Island and the Mainland.

The ball will be staged at the Empress Hotel from 9:30 until 2 a.m. Heaton's and Ozard's orchestras will combine for the occasion, thus ensuring the very best music, and the musicians have been at work for some time rehearsing entirely new dance numbers.

Under the joint chairmanship of Major Cobbett, of Work Point Barracks, and Major W. H. Langley, of the Navy League of Canada, a strong committee is working out the details to ensure the outstanding success of the affair. Tickets for the ball may be obtained from the secretary of the Squadron Entertainment Committee, Room 6, Metropolitan Building, opposite the Postoffice. As the number will be limited, application should be made early.

"BENVENUTO" LENT FOR GARDEN PARTY

Today's garden party at "Benvenuto," Tod Inlet, the lovely home of Mr. and Mrs. R. P. Butchart, will be open to members of the Women's Canadian Club and their friends. For those unable to make the journey out by automobile, a special through train is being arranged, to leave the B.C.E.R. depot at 2:30. On arrival at Tod Inlet, the train will be met by a fleet of cars arranged by the club to convey visitors free of charge to the gardens. The B.C.E.R. has arranged specially reduced rates for the journey. The return will be made by special train at 6 p.m.

Afternoon tea will be served at the gardens for a small charge and there will be an attractive programme of children's dances, as well as music.

As this is rose time, the gardens are looking exceptionally beautiful and visitors to the city, as well as residents, will find that Tuesday's garden party offers an excellent opportunity of seeing the gardens under the happiest conditions.

GIRLS' CAMP OPENS

The board of directors of the Y.W.C.A. at its monthly meeting on Friday heard of the opening of its new camp "Cedarcliffe," at Shawnigan Lake on May 31, in the report of Mrs. Mitchell, convener of the girls' work committee. The camp is conveniently situated near the station, on the lake shore, and is beautifully clean and airy. All arrangements have been made for the comfort and pleasure of the guests. Good meals, good boating, good swimming and good companionship should make "Cedarcliffe" a popular place for a holiday for girls and women.

The resignations of Mrs. McNaughton, Gordon Head, and Mrs. Forman were accepted with regret, as was the temporary resignation of Miss Fullerton, who has gone to Europe. One new nomination to the board was made, Mrs. Matthews, Moss Street.

Condemn Beer

The following resolution against the sale of beer by the glass was unanimously adopted: "Whereas, the purpose of the Young Women's Christian Association is to safeguard young women and to promote growth in Christian character and service; and whereas, the sale of beer by the glass in licensed premises is likely to revive many of the evils of the old saloon and beer hall, and will place a new temptation in the way of the young; therefore, be it resolved that this board of directors appeal to all members of the Young Women's Christian Association to vote against the proposed bill."

In this resolution the Y. W. C. A. is acting in conjunction with the 54 other women's societies which form the Local Council of Women.

The election of officers resulted as follows: Honorary president, Mrs. Frank Adams; president, Mrs. Geo. Piercy; first vice-president, Mrs. Beckwith; second vice-president, Mrs. Colpman; third vice-president, Mrs. Plaskett; fourth vice-president, Mrs. F. P. Hobson; treasurer, Mrs. F. C. Nivin; recording secretary, Miss A. J. Fawcett; corresponding secretary, Miss Hall. The board adjourned until the second Friday in September.

An Ohio farmer has invented a motor driven tractor drill for sowing wheat between rows of standing corn.

PRETTY WEDDING AT OUR LADY OF LOURDES

Miss Dorothy Stuart Robertson Becomes the Bride of Captain Cyril Vibert, M.C.

Simplicity was the keynote of one of the season's prettiest weddings solemnized on Saturday afternoon at the Rectory of Our Lady of Lourdes, when Rev. Father Buckley united in marriage Dorothy, youngest daughter of Mr. and Mrs. Andrew Stuart Robertson, of "Straun," Belmont Avenue, and Capt. Walter Cyril Vibert, M.C., eldest son of Mr. Philip Vibert, manager of the Union Bank. The service, which was celebrated at 2:15 o'clock, was attended only by immediate relatives and intimate friends.

Entering the church on the arm of her father, the bride was radiantly lovely in a gown of ivory crepe satin, simply fashioned and caught to one side beneath a choux of crepe and georgette. An exquisite bertha of rose point Brussels lace, an heirloom worn by her grandmother, the late Mrs. A. Robertson, of Montreal, completed the charming toilette. Medallions of lace enhanced the daintiness of the bride's veil, which fell in soft folds from a bandeau of rose point caught on either side with a rosette of lace and orange blossoms. Her only ornaments were a magnificent platinum brooch with diamond spray, the gift of her aunt, Mrs. Hugh Paton, of Montreal, and a platinum bracelet set with diamonds and sapphires, the gift of the groom. Her bouquet was composed of Ophelia roses and lilies of the valley.

Miss Margaret Scott and Miss Ruth McBride, daughter of Lady McBride, attended as bridesmaids, prettily dressed in gowns of peach-colored georgette, the long-waisted bodices and bouffant skirts being trimmed with silver lace and ribbon. Their hats were of the same shade of georgette, trimmed with silver leaves, and their bouquets of peach and orchid shaded sweet peas.

The Flower Girl

Little Miss Desiree Seale, daughter of Major and Mrs. Seale, was a fascinating flower girl. Wearing a frock of orchid-colored georgette, the bouffant skirt frilled with silver lace, and an adorable little Dutch bonnet of cloth of silver edged with lace, the tiny attendant was a charming picture, carrying a Colonial bouquet of bebe roses and orchid-colored sweet peas.

Mr. Alex. Ferrie, of Vancouver, officiated as groomsman, and the ushers were Mr. John Nichol and Mr. Leslie Cameron, of Vancouver; Mr. Andrew Robertson and Mr. Eric Vibert, of Winnipeg.

Following the service the bridal party repaired to "Straun," the home of the bride's parents, where a large number of friends from Victoria and other cities assembled to extend their felicitations to the bride and groom.

Mrs. Stuart Robertson, who wore a smart gown of oyster grey satin, with hat of black maline, and corsage bouquet of bebe roses and violas, was assisted in welcoming the guests by Mrs. Philip Vibert.

Masses of Summer flowers were effectively employed in the decorative scheme of the reception rooms. During the reception Mrs. Harry Briggs sang most artistically, "Thanka Be to God," and "Homing," the accompaniments being sympathetically played by Mrs. C. C. Warn.

Honeymoon Trip

The bride and groom left for a honeymoon trip up the Island by motor. The bride traveled in a striking sports costume of biscuit silk ratine, with collar and jabot of conventionally figured georgette, the smart little cape being lined with the same georgette. She also wore a New York model felt hat of tabac, with veil to match. On Sunday Mr. and Mrs. Vibert left for Burlingame, California, where they will make their future home, and where the bridegroom holds the position of assistant cashier in the Peninsular Bank.

Mr. and Mrs. Vibert were the recipients of many handsome and valuable gifts. The bride's gift to the groom was a silver cigarette case inlaid with gold; the groom's gifts to the bridesmaids were perfume containers of French enamel and gold; to the flower girl a charming filigree brooch set with pearls; to the groomsman a clouded amber and gold cigarette holder, and to the ushers gold pocket knives. Mrs. Harry Briggs was presented with a handsome moire ribbon handbag.

The bride, who is a native daughter of Victoria, has a large number of friends in this city, and her presence here will be greatly missed both in social and theatrical circles. She attained considerable success as an amateur actress, and during the late war she appeared with the Red Cross Stock Company, taking the ingenue lead in a number of plays with charming distinction. As Miss Doree Stuart she was a member of Mr. Reginold Hincks' Princess Plays cast and was unfailingly given an enthusiastic ovation.

During the late war Captain Cyril Vibert was attached to the Imperial Machine Gun Corps and won the Military Cross. He received part of his education in Victoria several years ago when he attended the Collegiate College here.

Among the out-of-town guests at the wedding were Mr. and Mrs. J. M. Nichol, Mr. and Mrs. Don Charleson, Mr. and Mrs. Robert Marshall, Major Gavin Davis, Captain Rooke, Mrs. Hutchins, of Vancouver, and Mr. Eric Vibert, of Winnipeg.

TO HOLD GARDEN FETE WEDNESDAY AT THE PRECINCTS

The Women's Parish Guild of Christ Church Cathedral held its monthly meeting on Friday afternoon. The president, Mrs. A. J. Dallain, presided, and all arrangements were completed for the annual garden fete to be held at the Precincts on Wednesday, June 18, from 3 to 4 p.m., which Mrs. Schofield has kindly consented to open.

Among the many attractions will be an orchestra, which will play throughout the afternoon. There will be a birthday cake, to be convened by Mrs. Duncan Ross, fancy work under Mrs. Galliher and Mrs. Hiscocks, novelties in charge of Miss Lettice and Mrs. Oliver, home cooking to be sold by Mrs. Grant, ice cream and soft drinks under Mrs. Wrigglesworth and Mrs. Hopkins, candy under Mrs. Thomas and Mrs. Bissell, recipes under Miss Swarts and Mrs. Alexander, flowers under Mrs. Richman. Pictures of the new Cathedral building, also of the Bishop and Dean, will be procurable. For those who wish to play, tennis and badminton will be in full swing.

For Every Type and Taste

Clothes Suitable for the Races or the Fleet's Welcome are here and at Moderate Cost

Suits Coats Skirts Sports Wear

Afternoon and Evening Dresses 20% Off

1212 Douglas Street — Mallek's Limited — Telephone 1901

ONLY ONE STORE

WHY PAY MORE?

Men's Scout Boots

$2.98

Solid leather, light weight, easy fitting, wears like iron. Selling like hot cakes.

SOLE AGENTS

The General Warehouse

527 Yates St. Phone 2170

BUY COAL NOW

And Save Money

For furnace, range and grate our coal is better—it is WELLINGTON

RICHARD HALL & SONS

1232 Government Street

Phone 83

The newest shades. The newest styles. All possessing the famous Holeproof durability.

MADE IN CANADA

Holeproof Hosiery

Anchorage Tea Gardens Brentwood Bay

Brentwood offers a variety of unique attractions—restful shade trees, facilities for boating and bathing in calm and sheltered waters, while the fishing can be relied upon at almost any time, the Salmon and Grilse Fishing being particularly good.

Lunches Afternoon Teas

A Full Meal

Consisting of

Roast Beef, Boiled Potatoes, Onions, Lima Beans, Prunes

Cooked to Perfection

One easy turn of the Lorain Red Wheel gives you a choice of 44 measured and controlled oven heats for any kind of oven cooking or baking.

In an entirely new, interesting and simple manner, will be

Demonstrated Today

2:30 to 4 p.m. at our Showrooms.

Corner of Douglas and Pandora

No labor, muss or worry.

This is a practical demonstration showing how easy and simple it is for any woman to cook a full course meal to perfection with absolutely no possibility of failure. This meal will be cooked on a Clark Jewel Gas Range with a Lorain Oven Regulator. Come and see for yourself how this is done. Watch this space for tomorrow's menu.

Gas Department

BRITISH COLUMBIA ELECTRIC RAILWAY CO.

Glycerine Mixture for Gas on Stomach

Simple glycerine, buckthorn bark, etc., as mixed in Adlerika, helps any case gas on the stomach in TEN minutes. Most medicines act only on the lower bowel, but Adlerika acts on BOTH upper and lower bowel, and removes all gases and poisons. Brings out matter you never thought was in your system. Excellent for obstinate constipation. Guards against appendicitis. Hall & Co., Druggists, 1304 Douglas Street. (Advt.)

SS. "Regina" From Montreal June 21

Passengers for the above White Star Line sailing should leave on the Canadian National Railways "Continental Limited" 9:30 p.m. June 15 from Vancouver.

This train carries All-Steel Standard and Tourist Sleeping and Dining Cars, Drawing-Room, Compartment, Library, Observation Cars with Radio.

Baggage may be checked through to steamer from Victoria. Reservations for both rail and boat may be made at City Ticket Office, Canadian National Railways, 911 Government Street. Telephone 1242.

CORNISH SUMMER SCHOOL

DANCE MUSIC DRAMA

MASTER COURSES OFFERED

In Piano, Violin, Violoncello, Harp, Organ, Musical Theory, Harmony Counterpoint, Ensemble, Music-Education-Normal, Public School Music; Dancing, Acting, Staging and Producing Plays; Painting, Illustrating, Design and Decoration; Weaving; Phonetics, Diction, Oral Literature; Languages.

Theodore Spiering, Adolph Boim, Alexander Sklarewski, Calvin Brainard Cady and forty other distinguished teachers.

TEN (10) FREE SCHOLARSHIPS

Enrollment may be made now.

Complete catalog upon request.

Address Registrar, CORNISH SCHOOL, Seattle, Wash.

OPENS JULY 7TH—SIX WEEKS

And There's No Flat Work To Iron!

Our "Rough Dry" service does more than just washing and drying. It irons the flatwork and makes shorter and pleasanter your ironing work. A service that takes most of the heavy work off your hands—priced to be within the means of every home.

Just Phone 2300

New Method Laundry Limited

1015 North Park Street

Down Town Office: 1115 DOUGLAS STREET

The Annie Wright Seminary

TACOMA, WASHINGTON

AN EPISCOPAL SCHOOL FOR GIRLS

College preparatory and general courses.

Primary and intermediate departments.

Special advantages in music and art.

For Additional information and catalog write

ADELAIDE B. PRESTON B.L. Principal

Shirts Made to Measure

From Zephyrs, Twills, Broadcloths, Fancy Soisettes, Etc.

604 Yates St. Suite 4

WEDDINGS

Peterson-Hall

The wedding of Miss Jennie Hall, formerly of Victoria, B.C., and Christian Peterson, took place at 917 John Street, Seattle, Wash., on Thursday, June 5, the pastor of the Presbyterian Church officiating. Only a few friends and relatives were present, including Mr. and Mrs. E. Mills, Mr. Smart; the out-of-town guests being Mr. and Mrs. J. Hall, Mrs. F. W. Potter and Mr. and Mrs. J. L. Hatfield. Mr. and Mrs. Peterson will reside at their home near Lake Washington. The bride is well known in Bremerton, having been engaged in business there for several years, and has a large circle of friends.

Special Values for June Brides

A Large Selection of Every Kind of Home Furnishings

Home Furniture Co.

Fred Bartholomew

712 Fort St. Rite Building Phone 3119

ONE YEAR TO LIVE

By John Hunter

WHO THEY ARE:

Elise Duchanier is a beautiful and innocent young girl of gentle birth, who, by misfortune has sunk to be a dresser in a small Montmartre theatre. Elise has the care of a bed-ridden sister, who is attended by an elderly doctor, named Lapierre, who loves Elise. The young girl is dresser to the Parisian star.

Loiette, a gorgeous creature of flaming passions, glaring appearance and equally glaring morals. Elise's natural modesty and beauty is a thorn in Loiette's jealous side, and the star desires the downfall of her little dresser. Loiette's manager and protector is

Maurice Brunel, the great entrepreneur, while another follower of Loiette is a certain Count Mordac. To this latter Loiette confides the fact that she is determined to ruin Elise.

CHAPTER VI

Love

At the end of a fortnight love came to Elise.

It was a hot evening in May, one of those warm, seductive nights with which Spring sometimes endows us and Summer forgets to dispense. The theatre was crowded, for Paris was filled with visitors, people from Britain and the neighboring European countries, with a great sprinkling of Americans.

On the boulevards and in the opera was a scene of crowded gaiety, bright lights, bright eyes, jewels, sleek, shining cars, thronged cafes—all under an atmosphere of life and happiness.

Mordac brought a visitor to the gorgeous dressing room of Lolette. He was a young American named Tom Kendrick, acquainted with Mordac, apparently, because of some business deal which had brought him from New York.

He was about thirty, with a tanned face, irregular in feature, but hard and strong; its hardness relieved and almost negatived by a sensitive mouth about which a smile always lurked, as though in hiding. He carried his dress clothes with the easy grace of an athlete, and his hands looked capable and workmanlike. His hair, straight and a little dull, was brown, as were his wide-set eyes. It was his eyes which told Elise of the "difference" in him, why he was not like the men who usually came to see Lolette. For when he entered he looked at Elise, and in his glance was no appraisement. It was a very straight glance, boyish almost, and friendly, with a smile in it. Mordac introduced him to Lolette, and Elise heard his name.

She studied him covertly while he was there. He spoke very little, and then quietly, and, watching him, Elise conceived that he would have been more at home on a playing field than in the dressing-room of a dancer, not that he was gauche or blundering, but he was obviously not in his true environment, which, somehow, pleased Elise.

He went at last with Mordac, and gave a courteous good night to everybody in the room—Lolette and her dressers. Elise took home with her that a glorified picture of him in her memory. He was, she decided, not the kind of man who should visit Lolette. The story she told Marthe before they went to sleep had him for its hero.

Two evenings later he came again, and as he and Mordac arrived while Lolette was showing they decided to wait until the dancer came up from the stage. Elise was busy with the things on the dressing table, and Kendrick spoke to her. There was not an atom of affront or familiarity in his manner, and they chatted for a little while until Mordac broke in and distracted Kendrick's attention.

From then each time he came to the dressing-room, which he did with frequency, Kendrick found an opportunity of talking to Elise. From the first there seemed a bond of understanding between them, and as the days went by Elise found herself telling Kendrick about Marthe and everything else connected with her life outside the theatre, while he listened gravely, interjecting occasional observations which drew from her more and more information concerning herself.

Once Lolette came into the room while they were chatting—it was the first intimation the dancer had of their friendship. She checked in the doorway, a hardly perceptible hesitation, and the old baleful light flared and died in the glance of furious astonishment she directed at Elise. Kendrick had turned to her as she entered, and it seemed impossible that he could have omitted to see that look. For the rest of the time until he took his departure he watched Lolette and Elise with unobtrusive curiosity.

With each visit Elise looked forward more and more to the next, and it was not until afterward—when everything which was ordained was done past all recall—that she realized exactly what Kendrick had come to mean to her during those hot, close evenings when Paris made merry under the stars. She might have been conscious that she was drifting towards a crisis, but if so she ignored it, reaching out desperately towards those meetings with Kendrick and heeding nothing else.

She saw Dr. Lapierre each day, but of him thought not at all; while he became more and more occupied with himself and his thoughts.

Tomorrow—Brunell Gives a Party

Use Cuticura Soap And Ointment To Heal Sore Hands

The Season's Smartest Shoes for Women

MUTRIE & SON
1203 Douglas Street Phone 2504

No Surplus Heat With Oil Stove

It gives instant heat just where you need it. No waste, no hot room when through cooking; no ashes, no fuel to carry. A two-burner, $27.50; three-burner, $34. Get one today and enjoy your Summer. R. A. Brown & Co., Douglas and Johnson.

PHONE 3302
Pantorium DYE WORKS
MAIN OFF. & WORKS
350 COOK ST.
VICTORIA, B.C.
If it's cleaning or dyeing—Phone us.

THE UPHOLSTERY SHOP
Next Carey's 718 View Street
CHESTERFIELDS AND EASY CHAIRS
FURNITURE REPAIRS
J. J. HARTE WM. F. ORME
Phone 2715

ALWAYS RELIABLE
Phone 50 for Your Drug Store Needs
MacFarlane Drug Co.
Corner Douglas and Johnson

PURE Creamery Butter
Our Own Brand
CENTRAL CREAMERIES LTD.
CALGARY, ALBERTA

UNIVERSITY WOMEN ELECT NEW OFFICERS

Annual Meeting of Club Takes Place With Luncheon—Miss Hamilton President

The annual meeting of the University Women's Club was held on Saturday in connection with a luncheon for the members at the private dining-room of the Hudson's Bay Company. The business part of the proceedings was handled with dispatch by the outgoing president, Miss Kathryn Bradshaw, who vacated the chair for the last five minutes after the announcement of the election of officers for the ensuing year was made as follows:

President, Miss Mary Hamilton; first vice-president, Mrs. Hyndman; second vice-president, Miss Eaton; corresponding secretary, Mrs. Godson; recording secretary, Miss Patricia Smith; treasurer, Miss Higginbotham; executive, Mrs. H. E. Young, Mrs. Gunning, and Miss Schaffer.

The meeting endorsed the resolution recently passed by the Local Council of Women opposing the sale of beer by the glass. Mrs. Young pointed out that Government control had won when it was put to the people as a referendum, and the inference was that the women's vote had put it through. What would be the inference as to the direction of the women's vote if a majority went on record as favoring beer by the glass? Dr. Helen Ryan asked why the question should come up at all. Mrs. Schofield pointed out that under the beer-by-the-glass regulations any person, man, woman or child, could drink; herein lay the great danger.

Mrs. Young asked the club to endorse the resolution passed by the National Council of Women and the Lumbermen's Association favoring the sale of oleomargarine, it being held that oleo was preferable to the bad butter which was sold at same price.

Year's Proceedings

Miss Eaton's report as secretary was read, in her absence, by Miss Cann. It furnished a comprehensive survey of the year's activities, showing that lectures had been given to the club by Mr. H. Charlesworth, Rev. J. B. Warnicker, Mme. Sanderson, Mr. Wilson Macdonald, Rev. R. Connell, Miss Cann, Prof. Russell, and Prof. Elliott. Announcement of the Cecilia Green scholarship had been made in connection with a reception, during the year Mrs. Riley had presented, through the club, an annual award of $5 to the Oak Bay Debating Club. With the idea of fostering home industries the club had interested itself in the sale of Red Cross Workshop products, particularly pencil boxes made there.

In conclusion the report paid a tribute to the retiring president, Miss Bradshow, whose term of office had been marked by progress and activity.

Mrs. Young, reporting for the library committee, told about several books on mythology, geology, ornithology, insects, and Canada which had been added to the public library at the suggestion of this group, a zealous member of which was Miss Helen Stewart herself. In her short annual address Miss Bradshaw recalled the interest shown by the Vancouver University Women in the work of the library committee of the local organization. She thanked her executive for the splendid support which they had given during the year, specially mentioning Miss Schaffer.

A vote of thanks to the retiring president concluded the proceedings, which were of a most informal nature, the members remaining seated at the prettily decorated tables with the club colors, strikingly displayed in purple and yellow irises.

"FEEL IT HEAL"
Mentholatum
SUNBURN SPRAINS ACHING FEET
JARS 30c. & 60c.—TUBES 30c.—At all Drug Stores

ANNUAL FETE HELD

DUNCAN, June 16.—Mr. and Mrs. W. H. Elkington kindly opened their lovely home and spacious grounds for the annual fete held under the auspices of the girls' branch of the W. A. of St. Peter's Church on Thursday afternoon. Many were the attractions, including tennis in charge of Miss V. Stilwell, badminton in charge of Miss G. Rice, and clock golf supervised by Miss K. Whittome, and won by Miss Geraldine Fitzgerald and Mr. W. H. Elkinton. Miss Lenore Rice took charge of the clock croquet, which was won by Mr. and Mrs. G. O. Day.

Strawberries and cream were offered for sale under the direction of Miss Nell Blythe, while Miss Phyllis Hanhan had charge of the ice cream, and the Misses Lois and Irma Rudkin presided at work, home produce and flower stalls.

The treasure hunt was in charge of Miss Mary Simpson; shooting the deer and shooting at the nigger in charge of Miss Elsie Roome, and Miss May Labillierre, the deer-shooting being won by Miss G. Rice, Jack Musgrave and Mr. Reggie Stilwell; nail-driving, in charge of Miss Evanda Roome, won by Mrs. J. E. Stilwell and Mr. Alfred Bazett. The guessing cake contest was taken around by Miss J. Dopping Hepenstal, and won by Mrs. Ritchie, Maple Bay. Tea was in the hands of Miss Evelyn Bazett, convener, assisted by Miss Wright, Miss Toto Bevan, Miss Galsworthy, Miss Pat Goddard, Miss B. E. Hall, Miss Ruth de Labillierre and Miss Marion Wright.

These Corn Flakes Stay Crisp in Milk or Cream

Mail Coupon Now and Make This Unfailing Crispness Test FREE

WE want you to accept, with our compliments, a generously large package of Post Toasties, the *improved* Corn Flakes which stay crisp in milk or cream.

Simply mail the coupon below and we will send you, *absolutely free*, a generous test package of these new and better corn flakes. We make this free offer gladly, because we know once you have tried Post Toasties—learned the richer, fuller flavor of these golden corn flakes, you will never be satisfied with any other kind.

Made from the hearts of selected white corn, Post Toasties hold their crispness, do not become soggy when milk or cream is added.

Send the coupon *now* for the Free Test Package—make the milk or cream test for corn flake crispness yourself.

How to Make the Milk or Cream Test

Open the sealed-tight, wax-wrapped carton and pour some of the crisp flakes into a bowl. Add milk or cream—as much as you like. Then eat the delicious flakes slowly—critically.

You will be delighted with the rich, full flavor of these golden, crisp corn flakes. You will note that the crispness *lasts*, that even the flakes at the bottom of the bowl retain their shape and body—do not become soft or mushy. That is why millions of people prefer Post Toasties, the improved corn flakes. They stay crisp in milk or cream.

Insist on genuine Post Toasties—always. Your grocer has them.

"There's a Reason"

Made in Canada

CANADIAN POSTUM CEREAL COMPANY LIMITED
Head Office: Toronto Factory: Windsor

MAIL THIS TODAY!
Canadian Postum Cereal Company, Limited,
45 Front St. East, Toronto, Ontario.
I want to make the Milk or Cream Test for Corn Flake crispness. Please send me, without charge, your generously large Test Package of Post Toasties. Print or write plainly.
Name
Address
(69)

Post Toasties
DOUBLE THICK Corn Flakes

Ladies' Auxiliary Of St. Joseph's Holds Annual Meeting

The annual general meeting of the Ladies' Auxiliary of St. Joseph's Hospital was held on Friday at the hospital. Mrs. M. Briggs, the vice-president, presided, owing to the unavoidable absence of the president, Mrs. F. J. Sehl. The president's report for the year, which contained a resume of the year's work of the Auxiliary, was read. The report of Mrs. Walter Fraser, the hon. treasurer, showed the financial condition of the Auxiliary to be splendid. Mrs. MacLaughlin, the convener for the sewing, presented her report, and the large number of pieces made reached a most wonderful figure, 21,020. A standing vote of thanks was given Mrs. Henderson, retiring secretary, and to Mrs. MacLaughlin, convener of the sewing, both of whose resignations were most reluctantly accepted.

Miss MacNamara was presented with a lovely bouquet by the members. Sister Mary Mark, the Sister Superior, thanked all the members singly and collectively for their untiring work for the hospital, and commented upon the prevailing spirit of good-fellowship found among the members.

The president, Mrs. F. J. Sehl; vice-president, Mrs. Minna Briggs, and the hon. treasurer, Mrs. Walter Fraser, were re-elected by acclamation, and Mrs. A. Plimley was elected secretary, also by acclamation. Mrs. Frank Bone very kindly accepted the convenership of sewing, as did Mrs. G. H. Haynes the post of assistant to Mrs. Bone. The following will form the executive for the ensuing year: Mrs. Angus Campbell, Mrs. Alex. McDermott, Mrs. G. H. Haynes, Mrs. Frank Bone, Mrs. William McManus, Mrs. H. S. Henderson and Mrs. H. A. Goward.

The members were the guests of the Sisters at a tea, which the Sisters served in their community room. This is a courtesy the Sisters extend the Auxiliary members every annual meeting.

Indigestion
relieved in two minutes with
JO-TO
Gas, acid, sour, burning stomach all quickly relieved with Jo-To. Drug stores. (Adv.)

WHEN YOU GO TO SAN FRANCISCO
STOP AT THE HOTEL
STEWART
On Geary St., just off Union Square, in midst of best stores, cafes, theatres. Good accommodations at very moderate rates. Best known meals in the United States. Breakfast, 50c, 60c, 75c; Lunch, 65c, Sundays, 75c; Dinner, $1.25, Sundays, $1.50. Municipal car passes doors. Stewart Bus meets trains and steamers. It is advisable to make reservations in advance.

MAZOLA
For Salads
Mazola makes the most delicious Mayonnaise or French Dressing—many people even prefer it to the best olive oil. And for frying and shortening it is better and more economical than all other fats.
Write for the EDWARDSBURG Recipe Book.
THE CANADA STARCH CO. LIMITED
MONTREAL
For Salads Frying and Shortening MAZOLA

Smart New Models for Boys
Specially priced at, pair $4.95
G. D. CHRISTIE 1623 Douglas St.

A TREAT TO EAT

SWIFT'S PREMIUM HAM
SWIFT'S PREMIUM BACON
LOOK FOR THE BRAND ON THE RIND
Buy Them by the Whole or Half Piece for Economy
YOUR DEALER HAS THEM
Premium Hams and Bacon Are Made in B. C.
Swift Canadian Company, Limited
Vancouver, Victoria, New Westminster, Nelson, Prince Rupert

NEWS OF THE SPORTING WORLD

Many Horses Already At New Colwood Track

Sport of Kings Will Be Ushered in at Colwood on Wednesday—Keen Events at Meet Are Looked for—Officials of Course Are Named—Many Prominent Jockeys Are on the Ground

THE new track at Colwood will not feel any shortage of horses, and the sport-loving public of Victoria should find quality that will give plenty of amusement and speculation tomorrow when the official opening of the new park will take place. About 150 of the finest thordughbreds in the country are now quartered there and many more expected daily.

Hon. T. G. Coventry, who is endeavoring to give the Victoria racing public high class events, is highly elated at the way arrangements are working out. A new bunch of ponies arrived yesterday from the East, where they have been racing in Ohio and Eastern Canada and two carloads will arrive this afternoon. With the present number of ponies on the track and with the addition of the ones that will arrive today and tomorrow, followers of racing in this town will find a varied number of horses to pick from.

Rose Is Judge

Judge L. J. Rose is expected to arrive today and will assume his position as presiding judge for the meet immediately. With this experienced man at the helm there will be no toleration of infractions of the rules, which are under his supervision. Judge Rose needs no introduction to the racing public here, having served in this official capacity during last season when his work on the stand was above reproach.

Judge R. F. Leighton, the veteran racing secretary of British Columbia, will provide the cards during the meet. They have always been cards that are keen in competition and are well worth going miles to see. The record of this official speaks for itself and followers of the "sport of kings" should find some interesting events at next week's races.

The Victoria Racing Park officials have secured Mr. James Donavan to act as starter. Mr. Donavan's work at the barrier can hardly be excelled by anyone, and the management is highly delighted in securing his services.

Visitors are loud in their praise of the new track that has been made, and when the finishing touches are added there will probably be none more beautiful on the North American Continent. Particular has been taken in the looking after the comfort of the patrons, and the sport-loving public of British Columbia should appreciate the efforts of the Association in laying out a park of such magnitude by giving their support to make the inaugural meet a success.

There is no doubt that with the arrival of the fleet next week there will be amongst the officers and men a great number of personal friends of Mr. Coventry, many of whom have had the pleasure of seeing many of his father's horses cross the barrier to victory. One of the outstanding horses in Lord Coventry's stable is Verdict, winner of the last Coronation Cup, and which defeated Parth, one of America's greatest thoroughbreds, the property of A. J. Macomber.

First Class Riders

There should be no dearth of good racing riders. Many of the best jockeys in the States and Canada are already on hand ready to accept mounts, among them being M. Fry, the apprentice jockey, who was the sensation during the Tanforan meet in San Francisco last Spring. This boy showed remarkable skill and brought home a large number of winners, and is ranked as one of the leading jockeys at Tanforan and can always be relied on to make a good showing. Others who are well known to racegoers are J. Glass, C. Thompson, W. Murphy, Brown, Tedwell, M. Slaughter, Martiney, Burney, Broadfoot, Jarvis, Corbett, Ellison, Dillon, McDonald, Wylie, Rowe, Lafferty, Tuder, Hammond, Creery and Petzoldt.

Horses already stalled at the new track are the following: Alta, April Showers, Alamour, Bill Spavin, Bees Wings, Blanchita, Black Prince, Beguiler, Bug Pendens, Ben Nevis, Boerne, Barriskane, Barr and Stars, Bell of York, Chantour, Cicely K., Colonel Boyle, Cafeteria, Deer Trail, Dr. Machett, Deceitful, Dr. Heffernan, End Man, Fondle Me, Foxy Joe, Frank I. L., Gladys Mc., George Pearson, Golden Flight, Here After, Hot Muffins, Humma, Hanip, Hiram Taylor, Ivy Gray, Joe Shannon, Joe Underwood, Joe Campbell, John Franklin, Kenitol, Kula Kula, Killarney Bell, Lomond, Jr., Little Rosebud, Lizst, Leap Frog, Little Buck, Maude Kennedy, May Seth, Mike Dixon, Mazama, Millie Erne, Martha, Martha S., Mahaley, Martha Roe, M. J. McNutty, Jr., Marion Fluke, Mayflower, Nellie Witwer, Nick Klein, North Shore, Onwa, Prospector, Peace Flag, Piginini, Pearl, Philip Nolore, Princess Signal, Pumkin Bell, Pat Marbry, Prarie Rose, Private Peat, Rube, Ray Shee, Royal Irish, Ruth Harrigan, Similkameen Boy, Snively, She Will, Solon, Sunset, Shumway, Squash, Skookum, Some Baby, Ted, Tulameen Kid, Tetley, Thelma C., Tulsa Girl, Tuscan, Whippett, Willigan, Yorkshire Relish, York Belle.

ALBION B ELEVEN WINS FROM FIVE C'S

In a friendly and interesting cricket match on Saturday, the Albion "B" team won a close game by 13 runs from the Five C's "B." The latter lost two wickets in the first over without a run scored. Phil. Wilkinson played a sound defensive innings for the Five C's, his stand with Shipway, who followed later and made a fine score, not out, adding 53 runs. This partnership saved a landslide for the Five C's. For the Albions, Marshall, Bursiem and Cooper did good work with the bat, the latter also taking six wickets for 27. The fielding of both sides might have been inproved on, dropped catches being far too frequent, the Five C's being the worse offenders in this respect. The full score follows:

Five C's "B"

N. Wilkinson run out	9
Beeston, c Marshall, b Cooper	0
D'Arcy, b Cooper	0
Bleasdale, c Backler, b Cooper	8
Maurice, c Marshall, b Bursiem	3
Deane, b Bursiem	2
P. Wilkinson, c Eagle, b Cooper	9
Poulter, b Cooper	1
Ward, b Bursiem	8
Shipway, not out	61
Vaughan, c and b Cooper	6
Extras	1
Total	108

Albion "B"

E. Marshall c Bleasdale, b Shipway	31
C. E. Garwood, run out	6
McIlmoyle, c Vaughan, b Bleasdale	1
M. Pearse, c Ward, b Vaughan	3
G. Norman, b Shipway	2
F. G. Bursiem, c Shipway, b Vaughan	26
A. Eagle, b Shipway	1
E. Cooper, not out	40
C. L. Backler, c Ward, b Vaughan	0
J. Bennett, b Vaughan	1
Extras	7
Total	118

Bowling Analysis

Five C's innings—	O.	W.	R.
Cooper	8	6	27
Bursiem	10	3	43
McIlmoyle	4	0	4
Backler	1	0	7
Albion's innings—	O.	W.	R.
Bleasdale	4	1	22
Vaughan	12 3	4	66
Shipway	9	3	29

SUZANNE LENGLEN IS CONVALESCENT

Has Recovered From Recent Illness and Will Play in Wimbledon Singles and Doubles

PARIS, June 16.—Mlle. Suzanne Lenglen, who will defend her singles tennis championship at Wimbledon, arrived here today from Nice, fully recovered from a slight attack of jaundice. She said she was feeling strong enough to play in both the ladies' singles and doubles. In the latter she is paired with Miss Elizabeth Ryan.

Boys! Ride a "PERFECT"

Canada's Best Bicycle

Throughout Canada the Perfect is the most popular bicycle because it has earned a reputation for its exceptional strength and durability. The Perfect is made in sizes for boys, girls and adults, and it is very reasonably priced.

Terms $5 Per Month

See the Perfect Bicycle Here Tomorrow

Peden Bros

Bicycles—Sporting Goods—Toys

719 Yates Street Phone 817

Willie Hunter Will Play in Vancouver

SAN FRANCISCO, June 16.—Willie Hunter, former British amateur golf champion, has decided to enter the Pacific Northwest golf championship tourney at Vancouver, B.C., according to a telegram received from Hunter today. Hunter is due in San Francisco tomorrow. The Vancouver tournament begins June 22. Hunter is a resident of Los Angeles, and is rated as one of the finest golfers in the world.

STRONG QUARTETTE OFF TO VANCOUVER

Local Golf Professionals Should Make Good Showing at Shaughnessy—Phil Taylor Holds Title

Amateur and professional golfers from Victoria are bidding strong for honors in the most important golf session of the Pacific Northwest, which will commence next Friday at Vancouver and which will conclude on Saturday the 28th. Shaughnessy Heights Golf Club will be the scene of the big attractions to golfers, with the Vancouver Golf and Country Club at Burquitlam assisting.

Victoria's four professional golfers, Phil Taylor, Alex. Marling, Walter Gravlin and Fred Burns went over to Vancouver last night to get in some practice before Friday. These four players have been turning in splendid cards lately and big things are expected of them.

Phil Taylor, of the Victoria Golf Club, is the present Pacific Northwest open champion, and is confident that he will be able to successfully defend his title again this year. Taylor won this title last year from a field of close to one hundred of the best amateur and professional golfers in the Pacific Northwest, and expects to duplicate his showing this year.

Alex. Marling, of Colwood, should also be a strong contender for the title. Marling has been out practising hard for the past two months and is said to be playing great golf. He hits a strong shot, approaches well and is steady around the greens. Alex. won the open championship of Scotland a few years back, and is confident that he will be well up on the list.

Another of Victoria's pros, Walter Gravlin, should do something to uphold the golfing honors of the Island. Gravlin broke the record of the Uplands Club, where he is the professional, a few weeks ago, and is playing consistent golf. In last year's tournament he was among the first twenty and tied the course record for the first nine.

Fred Burns, of the Macauley Point golf course, will make his debut in tournaments when he starts next Friday. Burns is a little fellow in stature, but hits a remarkably long ball. He has been doing some fine work at Macauley and has tied the course record twice in the last three weeks.

Many of Victoria's prominent amateur golfers have signified their intention of entering into the championship. At the tournament held last year in Seattle some very fine scores were turned in by local players, and from all accounts a stronger delegation will visit Vancouver next week.

INTERCLUB TENNIS

James Island Team Entertained at Kingston Street—Locals Win All But Two Matches

Kingston Street Lawn Tennis Club entertained a team from James Island on Sunday at the local courts, where an interclub tournament was played. Thirteen matches were played, of which the locals won all but two. The visitors were entertained by the Kingston Street Club at luncheon and afternoon tea, and a most enjoyable day was spent. The results of the matches follow:

Ladies' Doubles

Mrs. Thomas and Miss Thomas (James Island) beat Mrs. List and Miss Severs (Kingston Street), 1-6, 9-7, 6-1.

Miss Leighton and Miss Marquart (Kingston Street) beat Misses H. and R. Richards (James Island), 6-3, 6-3.

Men's Doubles

List and Stone (Kingston Street) beat Eyres and Rivers (James Island), 6-4, 1-6, 6-2.

Field and H. Barnes (Kingston Street) beat Holland and Richards (James Island), 6-3, 6-4.

Mixed Doubles

Miss Leighton and Stone (Kingston Street) beat Miss Thomas and Rivers (James Island), 6-2, 6-2.

Miss Severs and List (Kingston Street) beat Mrs. Thomas and Eyres (James Island), 6-4, 6-3.

Mrs. List and H. Barnes (Kingston Street) beat Miss H. Richards and Holland (James Island), 6-3, 7-9, 7-5.

Miss Wilson and Field (Kingston Street) beat Miss R. Richards and Richards (James Island), 6-4, 4-6, 7-5.

Ladies' Singles

Miss Severs (Kingston Street) beat Miss Thomas (James Island), 6-3, 3-6, 8-6.

Miss Marquart (Kingston Street) beat Miss H. Richards (James Island), 8-6, 6-1.

Men's Singles

Hocking (Kingston Street) beat Rivers (James Island), 6-2, 4-6, 6-3.

Holland (James Island) beat Field (Kingston Street), 6-1, 6-3.

Stone (Kingston Street) beat Richards (James Island), 6-2, 6-1.

Civil Servants Victors In Game of Baseball

In an exhibition baseball game played at Central Park last night, the Sons of Rest team were defeated by the Civil Service nine by a 12-10 score in a game in which errors were registered galore.

The Sons of Rest took the lead in the first inning, but were overtaken in the fourth inning and during the remainder of the game were never sufficiently strong to catch their opponents. The score by innings was:

Civil Service .... 0 1 2 2 4 3 x—12
Sons of Rest .... 2 0 1 0 1 0 5—10

"FASTEST HUMAN" IS SLOWING UP

CHARLEY PADDOCK UNABLE TO HOLD HIS OWN

Wonderful Times Are Made in American Olympic Tryouts at Harvard Stadium

CAMBRIDGE, Mass., June 14. — The American shield will be carried in the Olympic track and field championships at Paris by a team of 102 athletes, one of the greatest aggregations of stars ever assembled for athletic contest, The American Olympic committee commenced tonight to make its selections as a result of the final tryouts completed today at the Harvard Stadium.

With a few exceptions, all those finishing in the first four places in the finals held in twenty events here yesterday and in three other tests conducted earlier in the week at New York, were included on the international team, in accordance with a number of other performances, which justified their selection.

Jackson Scholz, New York Athletic Club, whose machine-like stride devoured space in astonishing time yesterday; came back in the 200 metres to break the world's record for the second successive day. His time of 20 9-10 seconds, made in a semi-final heat, was one-tenth of a second faster than the mark he set yesterday and considering the unfavorable condition under which it was made, ranks among the startling sprinting feats of all time.

Scholz followed this by triumphing decisively in the final heat in 21 seconds flat, a race in which Charlie Paddock, California flier, disregarding the advice of Lawson Robertson, head Olympic track coach, suffered one of the worst setbacks of his career by finishing sixth and last.

Paddock, Olympic 100-metre champion, went victoryless altogether in the finals.

VICTORIA BOWLERS WIN FROM BURNSIDE

Young Club Has Enjoyable Five-Rink Match With Pioneer Organization

The Burnside Club bowlers paid a visit to the Beacon Hill greens on Saturday to engage in a match with the veterans of the Victoria Lawn Bowling Club. Although they lost by 114 to 70, the Burnside bowlers were delightfully entertained to a first class game by the veterans. The recently-formed Burnside Club has a number of very promising young players, and in a year or two this annual event is likely to be much more exciting. The score by rinks follows:

Burnside		Victoria	
A. Stewart		G. F. Lockwood	
A. A. Pass		R. Turnbull	
P. Handley		W. E. Wright	
Jas. Renfrew (skip)	14	H. Renwick (skip)	29
J. Cobb		J. G. Kellam	
L. Sea		J. Fullerton	
E. Orr		H. Darrell	
J. M. Boyd (skip)	10	Jas. Munro (skip)	25
P. McCosh		W. Lothian	
D. Dewar		F. W. Davey	
J. Paterson		W. Barbour	
D. Fyvie (skip)	21	J. Raeside (skip)	13
G. Ford		J. E. Hammond	
A. Johnson		Chas. Collinge	
N. C. Ford		G. V. Greenhill	
Geo. Vallance (skip)	11	A. B. McNeill (skip)	25
D. Vallance		F. R. Exham	
H. Parsons		D. W. Evans	
R. H. Huddleston		H. M. Wright	
F. J. Byng (skip)	14	Thos. Renfrew (skip)	22
	70		114

LEAGUE BASEBALL

National League

At Boston—	R.	H.	E.
Pittsburgh	4	5	0
Boston	9	14	1

Cooper, Stone and Schmidt, Barnes and O'Neill.

At Philadelphia—	R.	H.	E.
Chicago	3	9	1
Philadelphia	8	12	1

Alexander, Blake, Wheeler and Hartnett; Mitchell and Wilson.

At Brooklyn—	R.	H.	E.
Cincinnati	2	8	3
Brooklyn	5	9	2

Rixey and Hargrave; Grimes and Taylor.

At New York—	R.	H.	E.
St. Louis	2	7	1
New York	7	14	0

Bell, Dickerman and Gonzales; Nehf and Snyder.

American League

At Cleveland—	R.	H.	E.
New York	1	8	1
Cleveland	2	6	1

Bush and Schang; Covaleskie and Myatt.

At Detroit—	R.	H.	E.
Boston	0	6	1
Detroit	3	8	0

Ferguson, Murray and O'Neill; Stoner and Bassler.

At St. Louis—	R.	H.	E.
Philadelphia	2	10	1
St. Louis	10	12	3

Burns, Naylor and Perkins; Lyons and Collins.

At Chicago—	R.	H.	E.
Washington	3	10	4
Chicago	9	8	1

Johnson, Russell, Martina and Ruel; Thueston, Blankenship, Connally and Crouse.

SUNDAY GAMES

American League

Philadelphia 8, St. Louis 9.
Boston 4, Detroit 10.
Washington 4, Chicago 6.
New York 3, Cleveland 10.

National League

Cincinnati 1, New York 4.
St. Louis 2, Brooklyn 4.

Coast League

Seattle 6-2, Portland 4-10.
San Francisco 6-4, Los Angeles 7-5.
Vernon 1-5, Oakland 2-10.
Sacramento 3-3, Salt Lake 17-1.

DAVIS CUP TENNIS

COPENHAGEN, June 14.—In the third round European zone match between Denmark and Italy in the Davis Cup lawn tennis competition, Baron De Morphurgo, of Italy, defeated Erik Tegner, of Denmark, in straight sets, 6-3, 6-1, 6-2.

Jack Smith Has Great Success at Motor Races Held at Hastings Park

Jack Smith, of the Dominion Garage, this city, made a pretty fair clean-up at the automobile races held at Hastings Park, Vancouver, on Saturday, and what is more he made a clean-up with a special Chevrolet car, designed and built by himself.

Competing in all five events on the programme, Smith took first prize in two, was second in another, third in another.

The events were as follows:

1. Five miles open championship of British Columbia — Won by Jack Smith.
2. Three miles for 185 cubic inch motors—Won by Jack Smith.
3. One mile time trials—First, Jack Ross, of Seattle, 1:07 3-5; second, Romano, of Portland, 1:10; third, Jack Smith, Victoria, 1:11.
4. Five miles open—Jack Smith's car stalled at the start of this race, but was restarted after the other cars had made one lap, and came in in fourth place out of a field of nine cars.
5. Fifteen miles, open—First, Jack Ross, Seattle; second, Jack Smith, Victoria; third, Shuck (driving 550 cubic inch "Shuck" Stutz.

DRAW MADE FOR LADIES' TENNIS

INTERNATIONAL MATCHES AT WIMBLEDON TOMORROW

Miss Helen Wills Will Play Mrs. Covell in Singles—Meets Miss McKane Next Day

LONDON, June 16.—The draw for play in the seven tennis matches to be contested at Wimbledon on Wednesday and Thursday between American and British women, was made today. On the first day, Miss Helen Wills, the American champion, will meet Mrs. Covell in the singles, and Mrs. Molla Bjurstedt Mallory will have as an opponent Miss Kathleen McKane. In the doubles, Miss Eleanor Goss and Mrs. Marion Z. Jessup, Americans, will play Mrs. Shepherd-Barron and Mrs. Covell, England.

On the second day, Miss Wills will face Miss McKane, the ranking No. 1 British woman player; Mrs. Mallory will play Mrs. Covell and Miss Goss will meet Mrs. Beamish.

The doubles match on this day will be between Miss Wills and Mrs. Wightman and Miss McKane and Miss Evelyn Colyer.

GOLF HOUND IS NEW CANINE PHENOMENON

DUNCAN, June 16.—Mr. Edward Stock, a well known dog fancier and trainer of this city, has succeeded in developing a new wonder in the canine world in the shape of a "golf hound." This remarkable dog is a Labrador retriever, endowed by nature with astonishing reasoning power and an unusually keen sense of smell, and under Mr. Stock's training these qualities have been utilized to the utmost in the retrieving of lost golf balls on the Duncan links.

Last year over five hundred golf balls were recovered by this dog, and this mark will certainly be surpassed in the present season. Last week over one hundred balls were brought in by the golf hound.

This retriever will dig balls out of the ground where they have been buried for months. Recently this animal attracted his master's attention by barking furiously in a small thicket. Upon investigation Mr. Stock discovered the dog attempting to climb a small bush to recover a ball which had lodged in a forked branch, just out of the dog's reach. Other local golfers have attempted to train their dogs in the same manner, but up to the present have met with little success.

Miss Leeming Named To Play in Toronto

Victoria Lady Tennis Player Will Be One of Two to Represent British Columbia in Canadian Championships Tournament — George Sparling, of Vancouver, Only Other Choice of Provincial Association

VANCOUVER, June 16.—George Sparling, of Vancouver, and Miss Marjorie Leeming, of Victoria, will represent British Columbia tennis at the Canadian championships in Toronto, next month.

This was decided at a meeting of the B.C.L.T.A. executive today. Mr. Sparling will play in the mixed doubles event with Miss Leeming, and may also take part in the singles or other championship events, if so inclined.

It was decided by the executive to nominate Mr. Kennedy, former Victorian now in Toronto, to represent the British Columbia association at the annual general meeting of the Canadian tennis body.

Mr. Kennedy has represented the Coast capably in the past, and will be instructed by local officials to do his best to secure the Canadian championships for Vancouver next year.

RAILROADERS BATTLE AUTOMOTIVES TONIGHT

Fast Game Expected at Athletic Park—Mechanics Sending Out Strongest Team

Tonight's ball game between the Automotives and C.P.R. should provide plenty of excitement for followers of baseball in this city. Both teams have strong line-ups, and are capable of showing some first-class ball. The game is scheduled to be played at the Royal Athletic Park, and will commence sharp at 6:30, with "Allie" McGregor handling the indicator.

The railroaders have not lost a game this season, and Manager Beech is going out tonight to hand them their first trouncing. He is sending out the strongest nine that can be found, and, from reports, his team should give the league leaders a hard run.

The last time these two squads battled the wreckers were at the long end of a 5-3 score, and it looks as if the decision might be reversed in tonight's game. Manager Beech has several new men on his line-up, and his team is working very smoothly. Moffatt or Parfitt will most likely be used on the mound for the mechanics, and each is able to make a good showing. Parfitt worked against the Eagles last Saturday, and showed the best form of the season. The rest of the team will be picked from the following: Oatman, Featherstone, Gandy, Holman, Obray, Nelson, Rust, Ross and Moser.

The railroaders will give "Mattie" Malcolm a chance to show his wares tonight. Malcolm worked against the Port Angeles nine during their visit here and showed that he has lots on the pill. Fans who did not see him work against the Americans will have a treat in store for them, as this boy has the stuff, and uses it to a great advantage. The remainder of the team will be as follows: Jackson, first; C. Campbell, second; H. Copas, short; Minnis, third. Roy Copas, Whyte and Richdale will make up the outfield and More will be at the receiving end.

CLEVELAND, June 16.—Warren S. Stone, chief engineer of the Brotherhood of Locomotive Engineers, late today was elected president of all brotherhood activities, including banking, insurance and the labor organization, at sessions of the triennial convention here of the brotherhood and its insurance organizations.

LACROSSE MATCH SET FOR SATURDAY

GARRISON WILL OPPOSE NATIVE SONS OF VANCOUVER

Local Team Will Take Field With Two Victories to Their Credit—Hold Workout Tonight

The Garrison Lacrosse Club players, local Mann Cup representatives, are getting into shape for their first Mann Cup game on Saturday, June 21, when they clash with the Native Sons of Vancouver at the Royal Athletic Park, at 3 p.m. This year the local aggregation will carry the youngest team that has gone in quest of the coveted trophy for some time. During the last month, practises have been held at Work Point, and plenty of players have signified their willingness to carry the Garrison colors in the Mann Cup series.

During the week-end, about twenty players turned out for practice under the guidance of "Cotton" Brynjolfson. Up to the present, the Garrison have two victories to their credit, one against a team from the Mainland, whom they defeated on May 24, and their victory over Seattle quite recently. Tonight, at 6:45 o'clock, a practice will be held at Work Point, and again on Thursday, when the team that will represent the local club will be picked.

TENNIS JUNIORS PLAY NEXT WEEK

BOYS AND GIRLS TO CONTEST CHAMPIONSHIPS

Events Will Be Held at Victoria Lawn Tennis Club Starting Next Monday Afternoon

The annual British Columbia tennis championships for boys and girls will be held on the courts of the Victoria Lawn Tennis Club, commencing Monday afternoon, June 23. The competitions are as follows:

Girls' championships, under 16.

Boys' championships, under 16.

Junior girls' championships, under 18.

Junior boys' championships, under 18.

Girls and boys must be under 16 years of age on October 1 in the year of competition, and their parents must be permanent residents of British Columbia. Junior boys and girls must be under 18 years of age on January 1 in the year of the competitions and be bona fide residents of British Columbia. At the same time, a competition will be held for boys and girls under 15 years of age on January 1 in the year of the competition.

The winners of the boys under 15 and under 18 events are entitled to compete in the Pacific Northwest Lawn Tennis Association championships, which are to be held this year at Vancouver, B.C., July 21-26, and the successful competitor in the under 18 event for boys will be sent to Boston, U.S.A., to compete for the U.S. National Junior Boys' championship at the expense of the Pacific Northwest Lawn Tennis Association.

There is no competition provided for junior girls under 18 in the Pacific Northwest Lawn Tennis Association championships, but the girl who wins the Vancouver Island Tennis Centre championship by virtue of that win is entitled to enter the Junior Girls under 18 U.S. National championships at Boston, U.S.A.

Fine Opportunity

These tournaments offer a great opportunity for any school, college, club, Sunday school, or other organizations to encourage their juniors, both boys and girls of the ages stated.

Every boy and girl in every city and district in British Columbia is entitled to and should enter one or other, or all the competitions named.

It is the experience of every player who has attained to any success in the game, that more is learned in tournament play than by any other means and the experience gained, whether winning or losing, is well worth while.

The committee of the Victoria Lawn Tennis Club, under whose auspices these events will be held, extends a most cordial invitation to those interested to participate.

Entries will be received by Mr. J. G. Brown, secretary-treasurer of the Victoria Lawn Tennis Club, by mail, up to Friday evening, June 20, at 7 o'clock, or by any member of the committee at the clubhouse until Saturday evening, June 21, at 7 o'clock.

The entrance fee will be 50c each person for each event. Each entry must be accompanied by the fee and a written statement from a parent, guardian or teacher, that the boy or girls will be under the age required for the event, and must give the date of birth.

Last year these championships were very successful and it is hoped that the efforts of the committee of the Victoria L.T.C. will be heartily aided by those in charge of juniors at schools, clubs, etc.

It is estimated that 29,000,000 tons of manufactured ice were consumed last year in the United States.

Sportive Punches

By the "Old 'Un"

Tomorrow, rain or shine, and the chances are all in favor of shine, the horses will be racing on the new mile track at Colwood.

• • • • • •

There has been less talk and more action ir building this magnificent new racing plant than in any previous undertaking of public interest in or near Victoria in the Old Un's recollection.

• • • • • •

They say money talks. In this case apparently money worked.

• • • • • •

The new track, with its up-to-date buildings and appurtenances, has cost a pretty penny, but the chances are all in favor of its proving money well invested.

• • • • • •

LONDON, June 13.—The Lawn Tennis Association does not expect any serious protests or resignations of players in consequence of its ruling with regard to playwriters.—Press dispatch.

• • • • • •

Why the deuce (that's a good tennis word, isn't it?) should it? What business anyway has the Tennis Association to be meddling with the drama? Or has some tennis "star" been earning money "starring" as the hero in a play of his own, and thus got himself professionalized?

• • • • • •

There has been some rather remarkable cricket played in Victoria lately.

• • • • • •

It is very nice to see Victoria batsmen making centuries, and the Old 'Un hereby congratulates every single one who has done it. It's something he never succeeded in doing himself against any kind of bowling.

• • • • • •

But it is not the most satisfactory sign to see one or two batsmen making all the runs for a side in so many matches. There must surely be some more good batting material which may perhaps need a little painstaking coaching by some of the more expert with the willow.

• • • • • •

A certain amount of serious attempt has been made in the last year or two to encourage the youngsters to take to cricket, but the Old 'Un agrees with some other old 'uns that senior league cricket, with the accent on the league, is not the best possible for them, at least until they have attained to the stature of a man.

• • • • • •

It is not fair either to a small boy or to a big man for the latter to be put in the position of having to bowl his hardest at the former if he is to do his duty to his side.

• • • • • •

The golf hound is the latest—a mighty useful animal no doubt to its owner.

• • • • • •

Just the same, if many habitues of the links succeed in training Labradors to retrieve golf balls, the Old 'Un foresees not a little trouble and embarrassment.

• • • • • •

The non-slip retriever, not quite well enough broken to distinguish between its owner's ball and somebody else's, is apt to get itself and its owner a bad name, while, if at all wild and not under complete control, imagine the havoc it might cause with the committee's four-ball slowsome on a Sunday afternoon!

NOTHING in the world is more wholesome for children than fresh, home-made bread, with the light, snowy-white "crumb" and the tasty, golden-brown crust.

ROYAL YEAST CAKES

TENNIS HANDICAP AT WILLOWS CONTINUES

Close Matches Decided Yesterday at Victoria Club—McCallum and Cunningham Meet Today

Despite the wind and chilly weather a number of matches were played off yesterday afternoon at the Victoria Lawn Tennis Club, and in the majority of cases these proved very close and interesting.

The schedule of games for today will provide a number of excellent contests, namely: Miss M. Campbell vs. Miss M. Miller, the former from -30 and the latter -3|6; Miss Marion Bullock-Webster vs. Mrs. H. B. Mogg will also be a good struggle, Miss Webster's handicap being -15 and Mrs. Mogg's -15 2|6.

In the men's singles the match of the day will be between A. H. McCallum and Jas. Cunningham, both playing from scratch.

The secretary of the club requests all competitors to assist the committee by being at the courts on time. Following are the results of yesterday's matches:

Yesterday's Results

Men's Singles: D. M. Gordon defeated R. E. A. Diespecker, 6-2, 6-1; T. H. Meredith defeated C. S. Collison, 3-6, 6-2, 8-6.

Ladies' Singles: Mrs. Mogg defeated Mrs. Verley, 6-2, 6-4; Miss M. Leeming defeated Miss H. Leeming, 6-2, 6-0; Miss Lawson defeated Miss Jackson, 4-6, 6-2, 6-1; Mrs. Charlesworth defeated Miss M. Wolfenden, 6-2, 4-6, 7-5.

Ladies' Doubles: Misses S. and M. Mason defeated Mrs. Carroll and Mrs. Verley, 6-2, 6-4; Mrs. Mogg and Mrs. Colbourne defeated Misses Scott and McCulloch, 6-4, 6-3; Miss Austin-Leigh and Miss Nelson defeated Misses Musgrave and Long, 4-6, 6-3, 6-2.

Mixed Doubles: Mr. and Mrs. Garrett defeated Mrs. Rickaby and Jackson, 6-2, 6-1; Mrs. Jackson and Brand defeated Miss Scott and Kingham, 6-4, 6-3.

Today's Matches

4 p.m.: Miss M. Bullock-Webster vs. Mrs. Mogg; Miss M. Campbell vs. Miss M. Miller; Mrs. Musgrave and Mrs. Scharff vs. Mrs. Matthews and Mrs. Holmes.

5 p.m.: A. H. McCallum vs. J. Cunningham; Miss Hodgins and Hodgins vs. Mr. and Mrs. Wilson; D. M. Gordon vs. J. Cadzow.

6 p.m.: Miss M. Campbell and McCallum vs. Mr. and Mrs. Carroll; Gordon and McCallum vs. Agar and Cadzow; Miss Lawson vs. Mrs. Charlesworth.

About four-fifths of the inhabitants of North Carolina are engaged in agriculture.

Get a Bathing Suit
Wool or Cotton—All Sizes
BALBRIGGAN UNDERWEAR
Men's Youths' or Boys'
LADIES' RIDING BREECHES
BOYS WHITE KNICKERS
ARTHUR HOLMES
1314 BROAD STREET
Between Yates and Johnson

Summer Membership in the Y. M. C. A.
$5 FROM NOW TO OCTOBER 1
Ask Us to Send You Booklet "A Vacation in the City"
Y.M.C.A., Blanshard Street

TOGO CLEANERS & DYERS
575 YATES ST. PHONE 4136

BILL BRENNAN IS SHOT IN CABARET

Well-Known Heavyweight Is Killed in His Own Place of Business for Resenting Insult to Woman

NEW YORK, June 16.—William James ("Bill" Brennan) the heavyweight pugilist, was slain in his uptown cabaret early yesterday because he resented abusive remarks made to a woman by Joseph Pioli, one of the two men held without bail today for the killing, according to Assistant District Attorney Jones.

The woman, whose name was not revealed, had gone to Brennan's cabaret with a party, of which Pioli was a member, according to the prosecutor. As she was leaving with Pioli, he made abusive remarks to her. Brennan interceded, either pushing or hitting Pioli, ejecting him from the cabaret, the prosecutor said.

Starting his professional career in 1914, Brennan engaged in 121 ring battles, records reveal. He gained the sobriquet of "Knockout Bill" by flattening his opponents in 65 contests. The only man who knocked him out were Jack Dempsey, Firpo and Miske, but he lost decisions to Johnson Harry Greb and "Battling" Levinsky.

AMERICAN LADIES WIN AT ROEHAMPTON

Miss Helen Wills, Partnered With Mrs. Wightman, Wins First Round Match in Doubles

ROEHAMPTON, England, June 16.—The American women entered in the invitation tennis tournament at the Roehampton Club today came through the first round with victories. Mrs. Molla Mallory defeated Mrs. H. L. Eddis, 6-3, 6-4. Miss Edith Sigourney defeated Mrs. B. F. Maxwell, 6-1, 6-2. Mrs. Marion Z. Jessup defeated Miss D. M. Mieville, 6-1, 6-0. Miss Eleanor Goss defeated Mrs. Edington, 6-4, 6-2. Miss Lillian Scharman defeated Miss L. L. Letts, 7-5, 6-4.

In the doubles Miss Helen Wills, American champion, and Mrs. George Wightman defeated Mrs. Elliott and Miss P. H. Bransfield.

Two Colonels Speak To Mayne Islanders

ACTIVE PASS, June 16.—At the Mayne Island Hall on Friday, Col. Cy Peck, V.C., and Col. W. W. Foster, D.S.O., addressed a full house. Capt. Maude was in the chair. Col. Peck spoke for nearly an hour, touching on the extravagance of the Government, trips abroad, the Royal Commission, and the Conservative programme if returned to power. He distinctly stated he had made no promises, and if he entered the House he would deal with questions as they came along to the best of his ability. The colonel surprised his audience, which had been led to believe that he was not a public speaker, by a speech marked by its simplicity, common sense and straightforwardness that gained him a ringing round of applause at its finish.

Col. Foster then addressed the meeting, explaining that he had to leave the Provincial party as planks in their platform did not agree with his ideas of constitutional government. He touched on finance, economy of administration, and the raising of Provincial members' allowance and curtailment of money spent on roads and wages at the same time as this increase took place. His speech was well received by the audience, many of whom were old friends of his when he was member for The Islands.

The chairman briefly called attention to the state of the roads, public building, and amount of Provincial debt as presented to the last Legislature. The meeting ended with singing the National Anthem and three rousing cheers for the "Colonels." Supper was served, and dancing was continued until a late hour.

Liberal Support Given Colwood Sale of Work

COLWOOD, June 16.—The ladies of St. John's (Colwood) Women's Auxiliary did a splendid business at their sale of work last Wednesday. The hall looked very gay with its beautifully decorated stalls. Nearly everything was sold out, and the ladies are very grateful to the large number of people who attended and bought their wares.

Mrs. A. Peatt, Mrs. H. Parker, Miss Finkinson and Mr. Bickford each guessed within an ounce the correct weight of the cake. In order to designate the winner, it was decided to place the four names in a hat, and the first name drawn to be declared the winner. This was done, and as Mr. W. Bickford's name was drawn he was given possession of the cake.

LONG IN PUBLIC SERVICE
Lieutenant-Governor of Manitoba, who received the degree of Doctor of Laws (Honoris Causa) at the commencement exercises of the University of Toronto.

Those in charge of the sale were: Convener, Mrs. H. Pearson; plain and fancy work, Mrs. H. Parker and Miss M. James; home cooking, Mrs. A. S. Burgess; candy, Miss Beatrice Shirlaw; ice cream, Mrs. J. H. Goodall; afternoon teas, Mrs. William Brown and Miss G. Scott; spinning jenny, Mrs. W. C. Thorburn.

Great credit is due to Mrs. Brown for the excellent and capable manner in which the large number of people who sat down to tea were served. The proceeds of the sale exceeded any previous sale held, which is very gratifying to the workers.

DEPLORE EXODUS TO UNITED STATES

PROVINCIAL PARTY SPEAKERS CALL CONDITIONS SHAMEFUL

Ald. Woodward Wants to See Labor's Burden Lightened—Mr. Smith Never Voted for Mr. Bowser

At the Provincial meeting last evening in the George Jay School a very impassioned appeal was made by Mrs. S. Beeson, who presided, in which she pictured the situation here as deplorable at the present time owing to the fact that the young men had to leave their homes and live under a foreign flag. She said she spoke as a mother and one who knew what it was to experience this condition of affairs. No matter how much they might respect the United States, it was not desirable that the young men of British Columbia should become citizens of a foreign country.

With the exception of Ald. A. E. Todd, all the Provincial candidates were present and took part in the meeting.

Ald. E. S. Woodward attacked the system of collecting so many taxes from men who had only casual work. This pressed heavily on them, he said. There should be more economy so that the burden would not be so heavy.

Mr. Woodward found fault with the domination of the Conservative party by one man. The Provincial Party, he contended, had a platform formulated in an open convention held at Vancouver. The platform was one in which social questions had been grappled with in a logical way.

The speaker dealt with a number of the planks in the platform of the Provincial Party. Old age pensions were promised, and this would do away with a lot of the troubles that beset the workers of the country. The party would deal with many of these social questions in the sympathetic way which means so much in overcoming the difficulties that had to be faced.

Had Good Candidates

Mr. A. G. Smith thought Victoria was fortunate in the character of the men who were seeking election at this time. If one were judging them individually, one would have difficulty in deciding how to vote. But in this instance he felt they should judge them by the company they kept and vote on the records of the party.

Praising the work of Sir Richard McBride, the speaker said he was a man whom anyone but a confirmed Liberal might follow. His successor had not carried on affairs in the same manner as had Sir Richard.

The Provincial party stood for the abolition of political patronage. He did not mean by this so much the doing away with the system of giving a man a $50 job, but the patronage that was represented by such matters as the P.G.E. Mr. Brewster promised to abolish patronage, but he failed to carry his promise out.

Mr. Andrew Wright recalled as a young man reading all he could about New Zealand with the idea of going there from the Old Country. When he found the indebtedness that there was there he changed his mind. This applied to British Columbia. Unless they changed conditions this Province would not attract settlers.

Gen. McRae was essentially a man to attract capital. He felt himself that if he did not take a hand in the affairs of the country he would lose the money he had invested here. He was going to see that the farmer and others were helped. He did not want money. The making of money was a hobby with him. It was fine to see a man like that with an axe to grind to save the country.

Capabilities of Fused Quartz

Professor E. R. Berry, of the General Electric Company's laboratory, at Lynn, Mass., after ten years has produced a solid rod of clear, fused quartz that conducts light, even around a corner, with practically no loss, and suggests the possibility of great advancement in the use of ultra-violet rays. Previously the production of fused quartz made it six or ten times as costly by weight as gold, but by this new process, which is reported to have been virtually perfected, it may be produced in quantity, in practicable forms and at a reasonable cost. It is the most transparent substance yet known to man, conducting light rays a matter of a yard and more through a solid rod of it with a loss of but eight per cent, while the transmission of light through ordinary glass occasions a loss of sixty-five per cent, and even the best optical glass loses thirty-five per cent.

A Fresno (Cal.) ice cream company has an electric truck that has been in operation for twenty-two months without being out of service for repairs a single day.

Easy, Safe Way to Remove Hair

Thousands of dainty women consider Del-a-tone an indispensable beauty aid. Always quick, safe, and satisfactory. Just apply in smooth paste, wash off, and find your skin smooth and dainty. This reliable, scientific preparation has been in general use for 14 years. Lyman Bros. & Co., Ltd., Toronto, Canadian distributors. At drug and department stores, or sent prepaid in plain wrapper for one dollar.

DEL-A-TONE
Removes Superfluous Hair

BLUE RIBBON TEA

Rich, strong, full-flavored tea is the most satisfactory to use, and BLUE RIBBON possesses these qualities to the fullest extent.

You can undoubtedly make more cups of tea of equal strength with a pound of BLUE RIBBON than with any other tea.

TRY IT

"I was Greatly Distressed With Pains in the Back"

Mr. Alfred McNeill, Chapel Rock, Alta., writes:

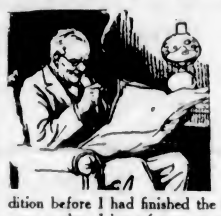

"During the winter of 1920-21, I was greatly distressed with pains in my back and felt tired and depressed most of the time. Particularly during the night I was troubled with frequent urination, some nights having to rise almost every hour. I tried several different treatments without success, until finally I began using Dr. Chase's Kidney-Liver Pills, and they relieved my condition before I had finished the first box. I am feeling better this summer than I have for years, and although in my 67th year, can work all day without any undue fatigue."

Dr. Chase's Kidney-Liver Pills
35 cts. a box of 35 pills, Edmanson, Bates & Co., Ltd., Toronto

Buy yourself a pack of smokes and make yourself at home.
Be sure and ask for MILLBANKS, for they really are "high toned"
Pick out an easy seat,
Shed your coat and rest your feet.
So buy yourself a pack of smokes and make yourself at home.
(To the tune of "Cut yourself a piece of cake.")

10 for 15¢
25 " 35¢
also in round tins and cardboard boxes of
50 for 70¢

Horse Races—Colwood

Wednesday, June 18, to Wednesday, June 25

Inclusive, Rain or Shine

Clubhouse for Ladies and Escorts

General Admission, Including Grandstand, $1.65

C. & C. cars leave Government St. stand continuously between 11:30 a.m. and 2:15 p.m. daily. Leave Colwood between 5:30 and 7 p.m.

Commutation tickets $2.25, including transportation, admission to track and grandstand, obtainable at C. & C. Taxi Stand, Government St.

Trains leave from E. & N. Depot, Victoria, 12:30 and 1:30 daily. Jitneys meet trains

SEVEN—RUNNING RACES DAILY—SEVEN

ROYAL - - TODAY

A great desert romance, picturesque, beautiful, pulsating with life and action, filmed in the incomparable Sahara itself!

"A Son of the Sahara"

With

Bert Lytell | Walter McGraill | Montagu Love
Rosemary Theby | Claire Windsor | Paul Panzer

EXTRA—ERNEST HAMMOND, New York Baritone, Singing "Don't Mind the Rain" and "When Lights Are Low"

IS YOUR NAME PRINTED HERE?
(A New Name Every Morning—Watch for Yours)
The Royal Victoria Theatre invites Mrs. F. W. Sanders, 527 Head Street, and two friends of her own selection, to be its guests any day this week.
Please detach this coupon and present to cashier.

CAPITOL - - TODAY

George Melford's Production

"TIGER LOVE"

Starring ESTELLE TAYLOR and ANTONIO MORENO

TONIGHT!

Ozard's Dance Orchestra

Playing the Latest in Dance Music

Prices: Matinee, 25c; Children, 10c; Evening 35c

COUNTRY STORE

STAGE TONIGHT—BIG DOUBLE BILL SCREEN

Reg. Hincks Presents
Novelty Vaudeville
With More Laughs Than Three Other Shows

A George Melford Production
"Flaming Barriers"

PLAYHOUSE

COLUMBIA

TODAY

Genevieve Tobin

in

"No Mother to Guide Her"

From the Stage Play by Lillian Mortimer

A Human Drama of Life's Pitfalls
A Picture That Has Everything

Also—"The Fast Express"

Tonight--Joe North

Will Speak—Everybody Come and Hear What Mr. North Has to Say About Politics

DOMINION

NOW SHOWING

FRED NIBLO Production

"THY NAME IS WOMAN"

The most Thrilling, Colorful Picture of the year

featuring

RAMON NOVARRO
and
BARBARA LA MARR

COMEDY
DOMINION NEWS

NEXT WEEK
The Greatest British Comedy-Drama Since "3 Live Ghosts."
A Couple of DOWN and OUTS

Matinee 25c; Evening 35c; Children 10c

PANTAGES

TONIGHT

Francis Compton

and the

COMPTON COMEDY COMPANY

Are You a Mason?

The Funniest of Them All

At 8:15 P.M
Matinee Saturday at 2:30 P.M.

Prices (Night): 75c, 50c; Boxes and Loges, $1.00. All reserved.
Matinee Prices, 50c, 25c. All unreserved.

Friday Evening—Election results will be announced during the intervals.

Loan Society Is Ready to Function

Some time ago, an enthusiastic meeting held in the ballroom of the Empress Hotel, voted in favor of the establishment in Victoria of a modern permanent "building and loan" society. The occasion was an address by Mr. K. V. Haymaker, of Detroit, on the scope and progress of the building movement in the United States. His visit was sponsored by the local Chamber of Commerce, which subsequently undertook to carry out the instructions of the meeting by the formation of an organization on the lines of those which are doing so much to promote home ownership throughout the English-speaking world. Much preliminary detail work has now been completed, the outcome of which is that the British Pacific Investment and Loan Society has been organized under the Investment and Loan Societies Act, and is ready to do business. A strong board of directors is headed by Mr. Joseph Patrick as president. The secretary-treasurer is Mr. T. J. Goodlake, and the registered office, 1008 Broad Street.

Such an organization has been defined as a mutual co-operative financial institution, composed of persons who associate themselves together for their mutual financial advantage.

The members save money together. They lend their money to each other. They divide their profits with each other. They work together to help each other to acquire homes, and to build up the community in which they live.

VICTORIA PIONEERS IN ROYAL VICTORIA FILM

Many familiar faces appear in the Royal Victoria Theatre news reels this week, as several "shots" of the pioneers' convention recently held here are shown.

CORNWALL, June 16.—Edward Gallinger, 24, of Ottawa, was shot and fatally wounded here early on Sunday morning in a brawl with some drinking comrades. Joseph Fisher, 21, of Cornwall, has been arrested charged with murder, and Reginald Masson, also of this town, is under arrest charged with being an accomplice.

***How* to stay charming**

It is all a matter of good health

MAKE up your mind to be as charming physically and mentally at forty as at twenty-five—by guarding your health. A glass of sparkling, refreshing Abbey's will regulate the action of the bodily organs—will ensure clean pure blood carrying radiant health throughout the body.

TO STAY YOUNG, USE
ABBEY'S
"FOR CONSTANT HEALTH"
296

At the Playhouses

TIGER LOVE HOLDS HEART INTEREST

Antonio Moreno and Estelle Taylor Are Co-Starred in Production at Capitol Theatre This Week

"Tiger Love," a new Paramount picture, directed by George Melford and featuring Antonio Moreno and Estelle Taylor, was shown for the first time in Victoria at the Capitol Theatre last night.

The story has to do with a romantic young Spanish bandit who falls in love with a daughter of the aristocracy. Hearing of a wedding in the city, the Wildcat (Moreno) goes to steal the costly presents. At the dead of noght he comes face to face with Marcheta, played by Estelle Taylor, in her boudoir. Both realize their love and go into each other's arms.

But the girl is forced into an engagement with a hair-brained individual. The father is convinced their marriage will strengthen the family finances. The Wildcat kidnaps the pair and carries them off to his stronghold in the mountains. Soldiers arrive—the Wildcat is trapped. How does he extricate himself? That's just it—how?

THY NAME IS WOMAN IS DRAMATIC COMET

Niblo Production, With Strong Cast, Will Appear This Week at Dominion Theatre

"Thy Name Is Woman" is the dramatic comet of the year. This new Fred Niblo production for Metro opened last night at the Dominion Theatre and had the audience almost gasping for breath at the fire of its love scenes and the power of its climaxes. The acting and atmosphere were so vivid that every spectator must have felt as if he were being brushed by the comet's blazing trail.

The credit for this accomplishment appears to rest surely on the shoulders of Mr. Niblo and his cast of players, the latter including such favorites as Ramon Novarro, Barbara La Marr, William V. Mong, Edith Roberts, Robert Edeson, Wallace MacDonald and Claire MacDowell. That cast is one of the strongest of the season. Certain it is that no other combination of players has succeeded in getting over any better the illusion of reality.

THOUSANDS OF ARABS IN DESERT PICTURE

Great Caravan of Camels Take Part in Picturization of "A Son of the Sahara"

One of the most ambitious motion picture ventures ever undertaken ended recently when, after five months spent in Algeria and France, Director Edwin Carewe and his company of American players returned with the completed film of "A Son of the Sahara," which will be the First National screen offering at the Royal Theatre again today.

Mr. Carewe's cast consisted of Bert Lytell, Claire Windsor, Rosemary Theby, Walter McGail, Montague Love and Paul Panzer, all of whom are now back in the United States.

"A Son of the Sahara" is the fourth of a series of Edwin Carewe productions for First National.

"ARE YOU A MASON?" PROVES BIG HIT AT PANTAGES THEATRE

Mr. Francis Compton and his company presented "Are You a Mason?" is no uncertain fashion last night at Pantages, and judging by the continuous roar of laughter which filled the theatre from beginning to end, the play met with the fullest approval of the audience, and can be set down as a complete success. Mr. Compton as George Fisher gave a delightfully amusing performance. It was one of his happiest comedy efforts, which says a good deal, and he certainly contrived to get everything out of the part. Miss Peggy Dundas, whom we would have liked to see in a stronger role, nevertheless managed to make a good deal of Eva, and, as always, looked adorable. Mr. Herbert Leslie as usual gave an excellent rendering of Frank Perry and was a big factor towards the success of the evening. Mr. A. Legge-Willis was splendid as Mr. Bloodgood and Mr. Stewart Clarke gave an inimitable reading of Hamilton Travers. Miss Maria Goddard as Mrs. Bloodgood was admirable, and as Norah and Mrs. Halton Miss Catherine McDonagh gave two remarkably good characterizations. Miss Belle Ellers and Miss Grace Rosher did well, as also did Miss Margaret Rosher and Mr. Alex. McPhillips and Mr. G. Gibson-Gunn. This is certainly one of the most amusing performances yet given by the Compton Comedy Company and "Are You a Mason?" should fill Pantages for the remainder of the week.

TO PROVIDE DANCE MUSIC AT CAPITOL

George Ozard and his clever orchestra will provide Capitol audiences tonight with a well-balanced programme of popular dance numbers. The Capitol picture programme this week is an unusually strong one, comprising the big feature attraction, "Tiger Love," starring Estelle Taylor and Antonio Moreno.

PLAYHOUSE THEATRE A potpourri of most delightful, entertaining and riotously amusing fare is the consensus of opinion of this week's programme at the Playhouse Theatre. Reginald Hincks presents what he calls a vaudeville programme, consisting of his ful company disporting themselves in various single and concerted items with enough dialogue to hold things together. This really constitutes the first part, because there is a fall of curtain, and an entirely new and wholly amusing burlesque on melodrama follows. In this there are all the good old characters which used to run rampant over the melodrama boards with all their well-known tragedies as well as the inevitable "lost che-ild." This sketch is interspersed with musical numbers all of a highly amusing kind, which tend to add variety to the show. Altogether this is one of the best entertainments that this talented producer has ever offered to the public, and it should play to packed houses. George Melford's Paramount production, "Flaming Barriers," is the feature picture this week.

AMUSEMENTS

The Screen

Capitol—Antonio Moreno and Estelle Taylor in "Tiger Love."
Columbia—"No Mother to Guide Her," starring Genevieve Tobin.
Dominion—"Thy Name Is Woman," featuring Ramon Novarro and Barbara La Marr.
Royal—"A Son of the Sahara," starring Bert Lytell.

The Stage

Pantages—"Are You a Mason?"
Playhouse—Novelty Vaudeville.

COLUMBIA COUNTRY In every city of the country and on the farms and in the villages, too, there are motherless girls facing the problems of life. Some of them find the solution and realize their ambitions. Others are just butterflies that flit a while. The types are realistically presented in the William Fox production, "No Mother to Guide Her," now showing at the Columbia Theatre. Genevieve Tobin, Dolores Rousse, J. D. Walsh and other well known artists form a strong cast which established its success on the stage and is certain to be even greater on the screen.

OPEN AIR PLAY HAS PICTURESQUE THEME

"Curse of Chirra-Poonje" Is Fanciful Adaptation of Eastern Story

"The Curse of Chirra-Poonje," as it will be performed here, is a fanciful adaptation of the story of that name by Chareh Sultan el Osman. In order to give full scope to local ingenuity in making effective scenes full of color and pageantry, it has been thought best not to adhere too closely to the original regarding time or locality. The play will therefore take place in a beautiful warm country somewhere in Asia, at a period very long ago, when dress may or may not have been quite as it is today.

Briefly the story is this: A mercenary from the South, in his wanderings, robs a temple of Chirra-Poonje, and takes the great ruby back to his own land. For this sacrilegious act a terrible curse is pronounced on all the common folk of his country, and by only one means can the curse be removed.

When the play opens, the effect of this curse has been felt for thirty years, and now the old blind king is torn between the joy of his beautiful little daughter's coming of age and the sorrow of his suffering country. The Princess is passionately fond of dancing and gaiety, and while the revels are at their height, a peasant bursts in and tells a tale of woe that shocks the assembly. However, he is ejected and the frolics proceed, only to be interrupted a second time by an intruder, who tells a similar tale.

The Princess wishes to know how this curse can be removed, but no one will tell her. At last she forces her old nurse to divulge the secret, and learns that only by sacrificing her own happiness and going out into the world as a beggar-maid can the suffering of the people be alleviated. She sends her ring to Prince Hassan as an indication of her undying love for him, but a jealous courtesan intercepts the parcel and substitutes a little gold lizard broach which the blind king gives in good faith to Hassan. The courtesan, then posing as an old crippled mendicant, interprets for the Prince the meaning for this gift, and tells him that "Lizards crawl away and hide in the rocks."

The Prince throws aff his robes of state and royal neckchain and rushes out and away to the mountains in despair. Coondra then manages to show the chain to the Princess as a proof of Hassan's unfaithfulness. When the little Princess is in despair also she and two faithful companions are captured by brigands in the mountains, but are rescued by a band of shepherds, amongst whom is Prince Hassan in disguise.

There is an ingenious unravelling of the tangled skein of their fortunes, and finally they go back to the palace and are married amidst general festivities and joy, for the Princess' willing sacrifice appeased the anger of the Chirra-Poonje god and the curse left her people, who are now happy and prosperous. The final curtain falls on a wonderful scene of pageantry.

INCORPORATION OF AUTO CLUB EFFECTED

Word has been received at the office of the secretary of the Victoria Branch Automobile Club of B.C., to the effect that the contract for the amalgamation of the B.C. Automobile Association with the club has been consummated, and the transfer made. It will take some time to transfer all records of membership and incorporate them in the offices of the club. However, members of the B.C. Automobile Association are now active members of the Automobile Club of B.C.

This concludes a long series of negotiations which ended with a meeting of the executive of the club in Vancouver last Monday, with the representatives of the membership of the association in attendance. These representatives now take their place on the board as directors, thereby increasing the board by four. It is very gratifying to note the completion of the amalgamation, which will bring about one automobile club with a membership of more than five thousand, and eliminate the tremendous amount of misunderstanding and confusion that has existed.

Letters to the Editor

"Provincial Politics"

Sir,—I was particularly struck with a letter appearing in your paper and The Daily Times signed by a Mr. Clowes, of Sidney, replying to a speech made by Mr. Oliver recently in connection with the "Port Mann deal."

Before considering the contents of the letter, it was amusing to note the difference in the letter written to you and the copy furnished The Times. Mr. Clowes was evidently nervous about the possibility of them printing such a thing as an "Official Provincial Party Letter," so he prefaces his open letter by a little personal note to the editor and finishes up his main letter a "Disgruntled Conservative."

Owing to the fact that Mr. Clowes is a comparative stranger to the district and a new resident, there is no proof forthcoming that he ever was a Conservative. We will, however, take his word for it that at one time he may have been one.

To my mind it has been a pitiable spectacle to see the Premier of the Province touring the country with maps and literature to prove to the public at large that Gen. McRae has been crooked, and on the other hand you see Gen. McRae furnishing sworn affidavits that the statements made by the Premier are untrue, the result of which is that a great many people have become disgusted with the exhibition and admiring the splendid clean fight, free from all such abusive tactics, being put up by the Hon. Mr. Bowser and the Conservative candidates in general, have allied themselves with the Conservative cause.

Mr. Clowes states that "everything in connection with Port Mann is now perfectly clear to him," as the "Oracle" hath spoken and a special new "Searchlight" has been got out to explain the fact that Gen. McRae, although he is still registered as owner of Port Mann, is not really the owner of same by reason of the fact that the taxes are being paid by the railway company.

The only reason Gen. McRae happens to be connected with the transaction is for the perfectly honorable purpose of preventing untimely and undue inflation of prices; in other words, it looks as if Gen. McRae deliberately deceived the public.

We are also told that he was conveniently absent in California when Port Mann was put on the market, and "he forthwith retired from a business partnership of fifteen years' standing," but here is a point which, to my mind, requires an explanation: Why does he continue to allow himself to be represented as owner of the property and, we are advised, sign all papers in connection with any transaction made relative to Port Mann?

I am not very well posted in matters relating to real estate transfers, but I was under the impression that in order for a person or corporation to be registered as owner of a certain property, it was necessary for a declaration to be made acknowledging receipt of some money in return for a title deed. If such is the case, how can Gen. McRae be the registered owner, as the document proves, unless a certain payment of money has been made?

The most amusing and at the same time the most extraordinary part of Mr. Clowes' letter is the last paragraph in which he asks the Premier "not to indulge in personalities and he will retain Mr. Clowes' respect," also "he admires the Premier's fighting qualities, but not blows below the belt."

In view of the fact that the Premier has spent most of his time labelling Gen. McRae a crook, one is surprised that Mr. Clowes can admire the Premier's ability in this respect, and as regards the "blows below the belt." This, to my mind, is an exhibition of hypocrisy, or is it that the Provincials are having an "eleventh hour" repentance for the mud slinging and "blows below the belt" that have characterized their campaign throughout and realize that the people are forsaking their cause hourly from a sense of disgust at their methods.

Could there have been a more disgusting "blow below the belt" given any man than the one delivered to the Hon. Mr. Bowser and the Hon. Mr. Sloan in connection with that infamous $50,000 charge, which the Provincial Party knew at the time it was made was a deliberate lie. A charge of this nature could have been proved with the greatest ease if true, as the Union Bank from which the payment was supposed to have been made could trace such a payment in a very few hours if it had taken place. All that was necessary was to call the manager of the bank and the teller, as was the case in the Ontario Smith scandal, and there was no further proof needed. No apology was offered by the Provincials for not attempting to prove their charge, although there was a fourteen years' penalty in connection with the charge should it have proved true.

Is this British fair play? I think not. The Provincial Party asked for a Royal Commission to investigate certain charges, and when the Commission was appointed, their leader stated that, while it did not go far enough, they were satisfied, and at the conclusion of the Commission we are advised that their lawyers thanked the Commission for its fairness and immediately flooded the country with literature telling the people that the Commission was a farce.

Is this British fair play? Why should the Provincials thus attempt to disprove the findings of the Commission in advance if they did not realize that they had failed miserably and the verdict would go against them?

In the constituency in which I live we have as our candidate that splendid soldier, Col. C. W. Peck, V.C., D.S.O., and as a sample of the campaign methods of our opponents we have heard that a report has been circulated by his opponents that the V.C. was bestowed for political reasons alone.

Can you imagine any person or party sinking so low as to bring dishonor on the most coveted and hardest-won decoration which can be bestowed on any man, and which has and never will be bestowed for anything else than exceptional courage?

Col. Peck has never yet in his campaign mentioned his war record, and at his request his supporters have refrained from doing so, and it is all the more disgusting that his opponents should seek to influence the voters by attempting to discredit the decoration so gallantly won in the late war.

I am very sorry my letter is so long, Mr. Editor, but will close with an appeal to the women of the Province at large to put away from their minds all the abuse that has been spread around the country, and to remember that the Conservative party, through its leader, Mr. Bowser, has given a definite promise to carry out certain measures which will make our Province once more the prosperous country it once was.

IDA M. WHITE.

R. M. D. 1, Sidney, B.C., June 13, 1924.

Provincial Party Meeting

Sir,—Re Provincial Party meeting at Pantages Theatre on Friday evening. Your reporter misquoted me. I never said "And you all know what Harry Price is." What I did say was, "On the man who asked for the names leaving the office, the employer said in words to this effect, 'How can the Conservatives expect to win with Harry Price running the election.'" The reason I did not mention the name of the business man was because I had not his consent.

Your reporter also says, "Mr. Carmichael did not say when the event happened." As I began the story with the words "this morning," your reporter should have known that I was referring to the morning of the meeting — that was Friday morning. Rightly or wrongly the name of Harry Price is associated in election time with methods which do not appeal to even members of his own party, as the conclusion was obvious, that in the mind of the business man approached for the names of his men, the name of Harry Price in charge of the Conservative fortunes even in one ward was inimical to success, and certainly the same thought was in the mind of the unknown man attending the meeting, presumably a Conservative, who so stoutly denied the truth of my statement. The fact, however, remains that it was exactly as I stated.

The existence of the Provincial Party today in the politics of British Columbia, and the reason why so many who have not hitherto associated themselves actively with the affairs of our country, have thrown their reserve to the winds and have joined the Provincial Party, is due among many reasons to the rising dissatisfaction with the campaign methods of both the Liberal and Conservative Parties, and this is also the reason why so many good Conservatives and Liberals will vote for Provincial candidates on June 20.

ALFRED CARMICHAEL.

1932 St. Ann Street, Oak Bay, B.C., June 14, 1924.

Auto Bandits Get $35,000

WAUKEGAN, Ill., June 16.—Three automobile bandits held up and robbed A. O. Zusman, a salesman for the Temple Jewelry Company of Chicago, on the Waukegan Road between Lake Forest and Highland Park today and robbed him of $35,000 worth of diamonds and jewelry, he reported to the authorities.

President of Typographical Union

INDIANAPOLIS, June 16.—James M. Lynch, of Syracuse, N.Y., has been elected president of the International Typographical Union, to succeed Charles P. Howard, of Detroit, according to an unofficial count of the election board made public today. Lynch's majority was given as 2,029 out of approximately 56,000 votes cast.

The Fresh Flavor of "SALADA" TEA
H517
reflects the absolute purity of the blend. Delicious to the last drop. — Try it.

EQUALITY OF OPPORTUNITY OFFERED BY OLIVER GOVERNMENT

EVERY child is entitled to a good start in life. A sound education is the first step, and this the Oliver Government has provided for all.

The night school, "the University of the Workers," has been developed so that pupils may matriculate to the University.

Domestic, technical and agricultural training courses have been greatly advanced.

Correspondence courses for minors and pupils beyond reach of schools are in full swing.

There are 30,318 more pupils at school in British Columbia today than in 1916—just one more sign of real progress.

Keep Up the Good Work

VOTE LIBERAL

Everywhere
BRIER
The Tobacco with a heart
77

The Colonist's Pictorial Page

Rehearsing for the Royal Naval and Military Tournament at London, these men are carrying a field gun across a chasm by means of a trapeze

This pretty scene from the Muskoka district comes as a reminder that winter can't last forever

These totem poles, with their many peculiar carvings, are to be found on the Indian reservations at Kitwanga, British Columbia

One of the latest styles is this Spanish crown straw hat with a fine pale blue ostrich feather wreathed in toreador fashion on a soft underbrim

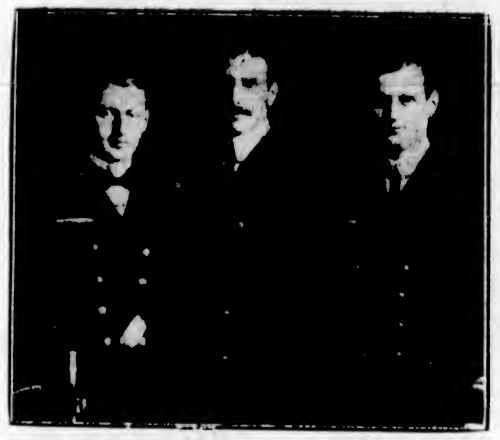

King Christian of Denmark, the tallest king in Europe, is here shown with his sons, Crown Prince Frederick on the left and Prince Knud on the right

Miss Lida Heyman, one of the arrivals on the "Pax Special," who spoke in Toronto

Miss Imogene Wilson, who charges Frank Tinney, stage comedian, with assault, says she still loves him despite the fact that beating her seemed to be Tinney's favorite "indoor sport"

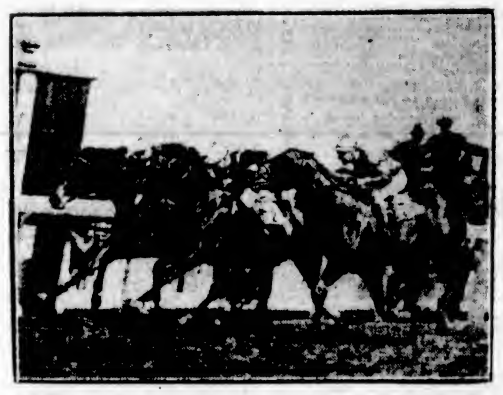

The finish of the Jubilee at Kempton was very close as the photograph shows. Parth (the centre horse), proved the winner, beating Verdict (nearest rail) and Soldumeno

One of the last things the fair crews of Wellesley College do before the college closes for the summer is to form the parting "W" of the year by means of boats and oars

Dr. Anita Augsberg, one of Germany's foremost physicians, visiting Canada on the "Pax Special"

A little Welsh girl is here shown presenting the Duke of York with a pipe during the playing of a week-end golf match on a miner's course at Rhondda Valley, South Wales

Mrs. Harry Payne Whitney inspects the bronze statute of Buffalo Bill which is to be placed at the Wyoming entrance to Yellowstone Park

The genial old fellow patting his canine friends is Benjamin F. Keyser of Ridgefield, N.J., who celebrated his 104th birthday a few days ago. Exercise is the secret of long life, according to Mr. Keyser

Mike, the business partner of an organ grinder, was all out of sorts with an aching molar, but a Washington dentist extracted it and Mike again collects coins tossed to his master

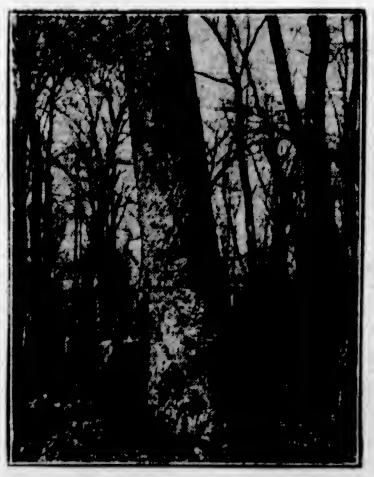

Measurement of this huge sycamore at Rondeau Park, Ontario, found it to be five feet in diameter

Even if the score is against her, Mary Garden seems to be enjoying the tennis match at Monte Carlo

Important Notices, Employment, Business and Professional Directory, Wants, Etc.

The Daily Colonist

INDEX TO CLASSIFIED ADVERTISEMENTS

For the convenience of those who wish to refer to any special advertisement in the Classified Columns, the following list has been alphabetically arranged, and each classification furnished with a number, viz.:

COMING EVENTS 1
MALE HELP WANTED.... 2
TEACHERS WANTED 98

The numbers shown on the right side of each heading appear in consecutive order in the columns. The alphabetical arrangement is not consecutive.

Acreage—For Sale 42
Acreage—For Rent 69
Acreage—Wanted 43
Agents—Wanted 86
Announcements 1a
Automobiles 28
Autos for Hire 30
Business Opportunities 34
Billiards and Pool 38
Boats and Launches 32
Business Directory 37
Coming Events 1
Cycles and Motorcycles 33
Church Notices 0
Dancing 67
Dressmaking 6
Educational 6
Farms for Rent 49
Farms for Sale 47
Farms Wanted 49
Flats and Apartments to Rent 81
For Sale—Miscellaneous 12
Furnished Rooms Wanted 17
Furnished Rooms to Rent 18
Financial 81
Houses for Sale 39
Hotel Directory 83
Housekeeping Rooms to Rent 19
Lost and Found 38
Music 7
Violin 7a
Singing 7b
Piano 7c
Miscellaneous 10
Money to Loan .... 8?
Personal 33
Professional Directory 38
Property for Sale 44
Property Wanted 48
Poultry and Livestock 27
Room and Board 15
Room and Board Wanted 16
Summer Resorts 41
Societies and Lodges 66
Situations Wanted—Male 4
Situations Wanted—Female 5
To Rent—Houses 21
To Rent—Furnished Houses 28
To Rent—Miscellaneous 11
To Exchange 8
To Lease 51
Teachers Wanted 93
Timber Brokers 63
Wanted—Male Help 2
Wanted—Female Help 3
Wanted to Rent—Farms 48
Wanted to Rent—Acreage 91
Wanted to Rent—Flats and Apartments 22
Wanted to Rent—Houses 24
Wanted to Rent—Furnished Houses 29
Wanted to Rent—Miscellaneous 18
Wanted—Housekeeping Rooms 20
Wanted to Buy—Houses 45
Wanted to Borrow 53
Wanted—Miscellaneous 14

CLASSIFIED ADVERTISING RATES

One and one-half cents a word each insertion, nine cents a word a week, with a minimum of 12 words; cash with order. No advertisement accepted for less than twenty-five cents.

Death and Funeral Notices, $1.90 first insertion, $1.00 for each additional insertion. Marriages, Cards of Thanks and In Memoriam Notices, $1.90 per insertion.

Birth Notices, $1.00 per insertion.

Business or Professional Cards of four lines or under, $9.90 per month. Additional space at $1.25 per line per month.

BIRTHS, MARRIAGES, DEATHS

DEATHS

HALL—On June 13, at the family residence, 1284 Denman Street, there passed away at an early hour after a lingering illness, Mrs. Bertha Hall, beloved wife of Mr. John Hall, aged 79 years 11 months, a native of Ireland and a resident of this city for the past 18 years. She leaves to mourn her loss her husband, one sister in Los Angeles and one in Ireland.

The remains are resting at the Thomson Funeral Home, 1625 Quadra Street, from where the funeral will take place tomorrow afternoon. The Rev. R. F. Kibler will conduct the service at 2:30 o'clock, after which the remains will be laid to rest at Ross Bay Cemetery.

CARD OF THANKS

Mr. H. F. Hewlett and Mr. and Mrs. W. McK. Ross and family desire to extend grateful thanks to all friends for the beautiful floral offerings and kind expressions of sympathy in their sad bereavement.

CARD OF THANKS

Those concerned wish to sincerely thank the many friends of the late Mrs. Dave Fletcher (820 Craigflower Rd.) for the beautiful flowers and many expressions of sympathy.

FUNERAL DIRECTORS

PROMPT, EFFICIENT SERVICE
DAY OR NIGHT
SANDS FUNERAL CO
1612 QUADRA STREET
Lady in Attendance
Phones: Office 3306; Residence 6050

THOMSON FUNERAL HOME
1625 Quadra St. Phone 498

Our complete modern equipment is placed at the service of all. No charge is made for the use of our Funeral Home. It is placed gladly at the disposal of all whom we serve.

Established Over 23 Years

COMING EVENTS 1

A MASS meeting of all members of the Orange Association, L.O.B.A., and L.T.B. will be held in the Orange Hall on Wednesday evening, June 18th, at 8 o'clock. By order of County Master.

WANTED—Men, women and children to join Good Templars. Meetings, first and third Tuesdays, 8 p.m., Room 6, Surrey Block.

WILLOWS BEACH—Dance every Wednesday and Saturday, 8.30 to 11.30. Good music.

$19.50 SCRIP—Sons of Canada military 900 and dance Tuesday, 8.30, admission 25c.

WANTED—MALE HELP 2

BOY wanted, with bicycle. Apply Togo Cleaners.

DINING-ROOM, first-class hotel, New Westminster, with suite living-rooms, all rent free, good opening. Apply G. Hunkey, Colonist Office, between 11 and 1 and 6 to 7, today and tomorrow.

MAKE money at home—$1 to $2 an hour for your spare time writing showcards for us. No canvassing. We instruct and supply you with work. West Angus Showcard Service, 39 Colborne Bldg., Toronto.

WANTED—An experienced gardener, must be grower. Apply Brown's, florist, 1183 Esquimalt Road.

$100 TO $300 weekly—Men with slight knowledge of motors who can reach car owners, can earn $300 weekly without making a single sale. If they can also make sales, profits may reach $25,000 yearly. Only proposition of its kind ever offered. C. D. Phillips, 338 West 57th, New York.

20 MEN, AT ONCE, TO COMPLETE NEW CLASSES in Auto Tractor Engineering, Vulcanizing, Battery, Ignition, Welding, etc. Write today for New Circular of Spring Courses.

We also teach Bricklaying; Tile Setting and Plastering.

HEMPHILL AUTO AND ENGINEERING SCHOOLS
1911 Granville Street Vancouver, B.C.

50 AMBITIOUS pupils to join Sprott-Shaw Night School for Spring term. Reduced rates. Phone 28 for particulars Sprott-Shaw School.

WANTED—FEMALE HELP 3

BERRY PICKERS wanted. Apply H. Buckle, Old West Road. Phone mornings, 42381.

COOK or general. Phone 1961Y, nine o'clock mornings.

DINING-ROOM, first-class hotel, New Westminster, with suite living-rooms, all rent free, good opening. Apply G. Hankey, Colonist Office, between 11 and 1 and 6 to 7, today and tomorrow.

EARN $5 to $25 weekly, the pleasant home work way, making socks on the fast, easily learned Auto Knitter. Experience unnecessary, distance immaterial. Particulars, 3c stamp, Dept. 91-C., Auto Knitter Co., Toronto.

EXPERIENCED waitress wanted. Apply Maryland Cafe.

EXPERIENCED chocolate dipper wanted. Apply Victoria Candy Co., 610 Yates St.

FEMALE HELP WANTED 3
(Continued)

GIRL wanted at once for amateur photographic finishing. Apply by letter to Box 7600, Colonist, stating experience and wages required.

GIRL, about 18, for office work, must be good at figures. Apply by letter, own handwriting, state training and experience. Apply Box 4833, Colonist.

MAID wanted for light housework, small family. Apply mornings, phone 5409R. Afternoons Stevenson's, phone 3661.

RESPONSIBLE woman—Experience in ice cream dispensing an advantage. Pompard's, 1109 Douglas St.

STENOGRAPHY, commercial, preparatory, collegiate. Day school and night school. Sprott-Shaw School. Tel. 28.

WANTED—Woman for housework and cooking daily; Oak Bay. Phone 9920R1, morning or evening.

WANTED—Young general help, three in family. Apply 531 St. Andrew's St.

WANTED—Young girl for housework, plain cooking, for a few weeks; two in family, sleep out. Phone 49701.

WANTED—An experienced waitress. Apply Dominion Hotel.

WANTED—A good girl or woman, at once. Apply 423 Dallas Road.

SITUATIONS WANTED—MALE 4

EX-SERVICE man seeks situation, night clerk, or similar position, hotel or rooming house, etc.; small salary; good references. Apply Box 4837, Colonist.

POSITION wanted by experienced automobile driver. Box 4803, Colonist.

RESPECTABLE man 50 wants work of good home (or with good people) for board and little money to buy clothes. Box 4728 Colonist.

WANTED—Position by experienced chauffeur, private, do all running repairs, any make of car. Box 4804, Colonist.

SITUATIONS WANTED—FEMALE 5

ENGLISH girl desires outdoor work, six months experience on poultry farm, 500 stock, willing to help indoors. Miss Hamilton, c.o. Mrs. Bellhouse, Galiano Island, B.C.

ENGLISH lady requires position as housekeeper or nurse-companion, highest references. Box 4774, Colonist.

EDUCATED lady free to give private tuition to backward or delicate children, or children's daily governess, fully acquainted with kindergarten system. Box 4773, Colonist.

ENGLISH children's nurse wishes position with family taking trip to England. Address Miss Hopson, 1370 Burnaby Street, Vancouver, B.C.

EXPERT stenographer desires position, five years' experience in banking, trust company and fire insurance. Phone 7752L, or Box 4840, Colonist.

LIGHT housework daily, 8.30 to 10.30, by capable lady. Box 1088, Colonist.

RELIABLE women wants work daily or by the hour. Phone 6363R.

RELIABLE girl would do light housework or take care of children hours 2:30 to 6. Box 4829, Colonist.

EDUCATIONAL

B.C. DRAMATIC School, $7.50 for three months. Phone 4588 or 4301R.

COACHING backward pupils and others during holidays, public school subjects. F. W. H., 2664 Lincoln Road, Victoria.

ENGINEERS coached for certificates. W. G. Winterburn, 281 Central Bldg.

SPECIAL coaching for entrance pupils—Sprott-Shaw Night School giving a special course for those in entrance class in other schools. Individual instructions. Moderate fees. Phone 28 for particulars Sprott-Shaw School.

SHORTHAND SCHOOL, 1011 Government Street. Business subjects, thorough tuition. E. A. MacMillan, principal. Phone 374.

MUSIC 7

BANJO, MANDOLIN, GUITAR, and all stringed instruments taught by W. G. Plowright, 1116 Broad Street. Phone 1684. Res. phone 1111Y1. Hours, 1 to 9 p.m., except Saturdays.

MANDOLIN, guitar and banjo taught by Mrs. R. Attfield, 873 Oliver St. Phone 1169Y1.

MISS CLARE POWELL, L.R.A.M. studio, 809-11 Hibben-Bone Bldg. Phone 6414.

VIOLIN

ADVANCED and elementary violin tuition. Drury Pryce, 1348 Fort. Phone 1444.

ERNEST SAMPLE, violinist and teacher. Phones 3647 and 8747.

SINGING

DR. J. E. HODGSON—Singing and piano. Knabe grand. 1113 Government St. 3346R.

PIANO

ADAM BOYD, piano, singing and theory tuition; 1320 Johnson Street. Evening students taken. $8.50 (eight lessons). Phone 3987L.

MRS. E. SEMPLE — Pianist and experienced teacher of piano. Pupils prepared for examinations if desired. 1346 Mitchell Street. Phone 8747.

MISS M. ROBERTS, teacher of piano, organ and theory. 1643 Blackwood Avenue.

PIANO lessons, $2 per month. Success guaranteed; highly recommended. Box 3768, Colonist.

REGINALD H. COX, L. Mus. (McGill), pianoforte teacher. Homes visited. Studio, 1478 Fort St. Phone 2063.

TO EXCHANGE 8

ACRE chicken ranch, fully equipped, earning $100 per month. La Mesa, Cal., climate mean 60, maximum 79, ten miles east of San Diego. Owner wants chicken ranch Victoria district, near Sidney preferred. If you have something that will stand investigation, value of $7,800 and $2,800 cash, we can trade. Write, sending photos and full particulars to Grable Francisco Bleifuss Co., La Mesa, Cal.

EXCHANGE—3½ acres with up-to-date bungalow, city water and light, for house in town, also two houses in James Bay, revenue $40, for acreage or farm; also 6-roomed bungalow, Oak Bay way, for larger house, Patricia Bay, acreage to exchange for bungalow, Gorge, Burnside or Oak Bay.

CROSS & CO.
Belmont House Opposite P.O.

FOR exchange or will sell—Five-room cottage, modern, value $2,300, will take car as first payment, balance as rent; or exchange for acreage, out of city. Apply Box 2, Shawnigan Lake.

WELL situated modern 7-room house, 2 lots, with good garden and fruit trees. Would consider trade for small house, with an acre or more. This is good value and well worth the price asked. F. F. Higgs, 208 Pemberton Bldg.

DRESSMAKING

A.—EXPERIENCED dressmaker, work by the day. Phone 3780L.

ALL kinds of dressmaking; guaranteed. Room 102, Woolworth Bldg. Ph. 6017.

DRESSMAKING—Blouses, kimonos and alterations promptly done. Room 18, 1074½ Yates Street.

DRESSES and skirts made to order at The Famous Store, Ltd., 721 Yates St.

MISS BLAND, dressmaking parlor, 111a Quadra St. (near Fort). Reasonable. Phone 4437L or 4015R.

TAILORING, dressmaking, by day, no botched work. Phone 7540L3, after 6.

MISCELLANEOUS 10

ABSOLUTELY HIGHEST PRICES PAID for rags, bottles, tools, stoves, furniture or anything you wish to dispose of. We call anywhere, any time. Phone 9186.

BEST prices paid for rags, bottles, old carpets, old stoves, tools, etc. Veteran Junk Co. Phones 8921, 9769.

CARS repaired or overhauled at owner's place. 29 years' experience. Phone 7706R1.

LAWN Mowers sharpened; saws filed, keys made. J. H. Carver & Son, 637 Fort St.

PAINTING, paperhanging, kalsomining. Satisfaction guaranteed. Thomas Allan, 1823 Amelia St. Phone 6683R.

PAINTING, paperhanging and kalsomining. F. H. Rose. Phone 4813.

SAWS, all kinds, filed, set, gummed, etc. Phone W. Emery, 1957 Gladstone Ave.

TEACHERS WANTED 98

WANTED—A male vice principal for Trail Central School, 16 rooms, to teach entrance work and assist in organization and supervision. Apply giving qualifications and inspector's reports to Secretary, Trail-Tadanac School Board, Trail, B.C.

TO RENT—MISCELLANEOUS 11

SOME MODERN OFFICES FOR RENT
IN
WINCH BUILDING
640 FORT STREET
Including a nice Suite of 3 Rooms on Ground Floor, Suitable for a Doctor

For further particulars
Apply
R. V. WINCH & CO., LIMITED
FORT STREET VICTORIA, B.C.

DRAUGHTING office, with typewriter, in central locality, free in exchange for answering telephone. Suit public stenographer, architect or draughtsman. Box 4145, Colonist.

GARAGE for rent, $3. 1059 Amphion St. Phone 44341.

GARAGE for rent on Fairfield Road. Apply 326 Humboldt St. Phone 3762O.

HAMSTERLEY ANNOUNCEMENTS

HAMSTERLEY LAKESIDE,
The Freshwater Playground
Mile 9, Sidney Highway

Phone us at Colquitz 47R or Keating 44R and arrange that dance or chicken dinner you thought of giving to entertain the whatisnames—much less trouble than at home, and more to see and do. Jessie, the monkey, will help entertain them, and they will enjoy the illuminated waterfront.

FOR SALE—MISCELLANEOUS 13

CLOTHING, FURS, ETC.

BATHING suit, lady's, new, all wool; cost $8, for $2.50. Phone 7646X.

FOR Sale—Suits, coats, dresses, skirts, sweaters, cardigans, at very reasonable prices. Your credit is good, if inconvenient to pay all cash. The Famous Store, Ltd., 721 Yates Street.

FOR tailoring, renovating, dyeing, phone 4100. D. F. Sprinkling, McGregor Block. Your own material made up.

DRESSES and skirts made to order at The Famous Store, Ltd., 721 Yates St.

MACKINAW and waterproof clothing for all outdoor uses. F. Jeune & Bros., 576 Johnson Street.

MUSICAL INSTRUMENTS

A PLAYER-PIANO, wonderful tone, cheap. Will take ordinary piano as first payment, terms on balance. 1817 Quadra.

MASON & RISCH piano (used), on terms if desired. 718 Yates.

PLAYER-PIANO, 88-note, and quantity music rolls. Easy terms. Phone 1601R.

FURNITURE

BRASS bed, complete, $28; three-quarter bed, with Restmore mattress, like new, $16.90, baby's cot, complete, $6.90. Carter's, 634 Bay Street, corner Government.

BARGAIN—F.O. telephone table and bench combined, A1 condition, $10.50. Oddy's, 1613 Douglas Street.

CHILD'S gilt crib, drop sides. Bargain, $4.50. Island Exchange, 739 Fort St.

FOR Sale—Aluminum child's cot-bed, drop sides, $9. 617 Harbinger Avenue, or phone 1303.

FOR Sale—The furniture of a small comfortable home, appreciated if seen. Phone 2586.

GOOD dressers from $9.50 up at Tydesley's, the House of Bargains. 749 Fort Street.

IVORY suite, comprising bed, spring and felt mattress, bureau, chiffonier, dressing table and two chairs, in fine shape. Snap, $165. Island Exchange, 739 Fort St.

KITCHEN Comfort, large drawers and bins, good order. Only $6.50. Island Exchange, 739 Fort Street.

SOLID oak extension table, $12, high-back dining chairs, $1.79 each; dresser with bevel plate mirror, splendid shape, $6; single bed and spring $7.90. Ye Olde Croydon, Surrey, Firm, 2017 Douglas St. Phone 1013.

SIX-HOLE Magnet range, with water-front, in use only four months. Bargain, $848. Island Exchange, 739 Fort St.

SNAP—Dandy 3-piece mahogany parlor suite, in A1 condition, $19.75. Oddy's, 1613 Douglas Street.

SOLID oak roll-top desk, latest design, originally cost $175; like new. Only $65. Island Exchange, 739 Fort Street.

WILTON carpet for sale, almost new; 13-4 by 13-1. Phone 2947.

MISCELLANEOUS

ANYTHING that can be sold can be sold by mail. We plan, print, mimeograph or multigraph all classes of legitimate advertising by mail. We do all classes of circular work, circular postcards, addressing, copies of documents, financial statements, newspaper advertising, etc. Reliable mailing lists. Postage refunded on all undelivered mail matter when names supplied from this office. Prices low. Newton Advertising Agency, Winch Bldg.

A STURDY, neat 16-foot boat, exceptionally well built, with Evinrude engine, as good as new (has priming cup for Winter use); bottom of boat is covered with heavy ship's oilcloth, making it very easy to keep clean, unmovable rowlocks, good pair of oars, all tools, 5-gal. gas can with spout. Price for cash, $165. Apply to M. A. Wylde, Strathcona Lodge, Shawnigan Lake, or Syd Yates, near Carter's store, Shawnigan Lake.

AT low price, large quantity of used lumber, suitable for sheds, barns, garages, fence posts, etc., also firewood. Apply Cholberg Shipyard (no phone).

BON TON Millinery Parlors (Fort at Cook) for exclusive Summer creations. Remodelling and trimming. Phone 602.

BEST rubber heels, 40c pair, put on. Men's soles and heels, $1.30. Only best leather used. H. White, 1811 Blanshard Street, next door to B.C. Telephone office.

BOAT stoves, small, with ovens. Eastern Stove Co., 848 Fort Street.

BABY carriages, all styles. Special carriages to order. Tires, hoods, repainting. Cheapest, Cor. Quadra and Fort. Ph. 4016R2.

BABY buggies, cheapest in city, new and second-hand. All kinds of repairs. Brown, 603 Hereward Rd., Victoria West.

CHILD'S tricycle, $2.50; crib, $8, prism binoculars, $19; pictures, $1 each, whole list sold except these. 2069 Marion Street, Oak Bay. Phone 6426X1.

CAMP stoves ranted, cheap; all kinds. Eastern Stoves, 848 Fort St.

CIRCULAR postcards, including postage, 100 for $2.80; following hundreds, $1.20. Newton Advertising Agency, 24 Winch Bldg.

CLEVELAND tractors (Cletrac tractors), 2 late models, carefully used and in A1 mechanical condition. 12-h.p. on drawbar, 20-h.p. pulley. Just the thing for plowing, general farm work or commercial hauling. THE PRICE IS RIGHT. For sale singly. Apply phone 663 or 4991Y, or write 241 Pembroke Street, City.

CARPETS, every description, guaranteed clean and sterilized. Largest stock in city. See ours before purchasing. Island Window and Carpet Cleaning Co., 917 Fort St. Phone 3810.

Established 1908

"Advertising is to business as steam is to machinery"

HOW TO HELP MAKE VICTORIA PROSPEROUS

Make up your mind to buy goods made in Victoria. It's your duty. The following are Victoria industries:

Sal Soda
Salmon (canned)
Sand and Gravel
Sash and Doors
Sauces
Sheet Metal Products
Shingles
Ships and Launches
Shirts
Showcases
Silos
Smoke Stacks
Soap (Laundry)
Soap (Toilet)
Soap (Liquid)
Sodium Carbonate
Spices
Spraying Material
Stains
Steel Plates

NEWTON ADVERTISING AGENCY

Advertisement Writers and Advertising Contractors

Multigraph and Mimeograph Circular Letters and Postcards. Addressing. Mailing Lists. Rates Quoted for Local, Dominion and Foreign Publications.

Suite 24, Winch Bldg. Phone 1915

FOR SALE—MISCELLANEOUS 13
(Continued)

CAMP stoves, cast iron, 4-hole, small, cheap. Eastern Stoves, 848 Fort.

CAMERA, half-plate, triple extension, 3¼-inch daylight; developing tank. Phone 3657Y.

DOUBLE-BAR bicycle, cost $60, in splendid condition, only $22.90. Tydesley's, 749 Fort Street.

ELECTRIC motor for sewing machine (used), snap. 718 Yates.

ELECTRIC washer (White Cap), on easy monthly payments. Phone 032.

FOR Sale—Cream enamel and wicker baby buggy, $20. Phone 27001.

FOR Sale—One silo, size 16 ft. x 20 ft. Phone Colquitz 40W.

FOR Sale—Rifle, .22 cal., $4.90; Prisma glass, 8 plus power, $3.78; English pocket camera, $12.50, old violin and case, $17.90; mandolin, $9; Stewart banjo, $19; field glasses, $4.75; genuine French pearl necklaces, $9.79, set of phones, $3.79, leather suitcases, $8.76; Dunlop outer covers, new, $8; boy's bicycle, $12.50; gent's Perfect bicycle, $23.90, gold-filled spectacles to fit any sight, $1.79. Jacob Aaronson's New and Second-Hand Store, 981 Johnson Street (4 doors below Government Street). Phone 739.

FOR Sale or Trade—Glass showcases. Phone 2116.

FOR Sale—Kitchen stove, six-hole, in good order. Phone 6189L1.

FOR Sale—Two cross-cut saws, one 6-ft. and one 7-ft., in good condition, $6 and $7. Apply 2024 Stanley Ave., afternoons.

GREENHOUSE Glass, Sash, Millwork. GREEN LUMBER COMPANY Phone 5387

GLASS, 18x19, 100 sheets, 25c each; and fittings for greenhouse. Mac's Store.

HAMMERED copper curb, 9-ft. long, in good condition. Only $3.50. Island Exchange, 736 Fort St.

MAILING list of 1,690 well-to-do Vancouver residents specially prepared by reliable Vancouver authorities. Price of list, $29, which will not be sold to any two people or firms in the same line of business if addressing only is required, our charge is $10 per thousand for supplying the names and addressing. Newton Advertising Agency, Suite 24, Winch Bldg., City.

MALLEABLE steel range, $2 per week. Phone 4966. 1424 Douglas Street.

OIL stoves of all kinds repaired by experts. Eastern Stoves, 848 Fort.

PERFECTION oil cookers, 2 and 3 burners, cheap; perfect order. Guaranteed or money back. Eastern Stove Co., 849 Fort.

RANGES sold, repaired, traded, moved, connected; coils made. Southall, 782 Fort.

RANGE, 6-hole, $30. Dresser, grey enamel, $6. Lino, gas plate, other articles, cheap. Phone 1266L.

TWO used Singer hand sewing machines, sacrifice prices. 718 Yates.

USED White rotary sewing machine special, on terms. 718 Yates.

USED Hoover vacuum cleaner for sale, cost $90 new, in use 8 months, will sell $49, terms. Box 4826, Colonist.

100 CIRCULAR letters, including stationery, $3.00 to $3.30; following hundreds at 80c. Newton Advertising Agency, 24 Winch Building.

4-HOLE Monarch range, in fine condition, only $50. Tydesley's, 749 Fort Street. Phone 4116.

WANTED—MISCELLANEOUS 14

A CALL AT
MRS. JOWITT'S, 881 FORT STREET
Will repay you in bargains in Ladies', Gents' and Children's High-Class Clothing, Hats, Shoes, etc.
Men's Suits Wanted. Phone 3124.

ABSOLUTELY best cash prices paid for ladies', gentlemen's and children's good-class discarded clothing. Phone 3844, or call Mrs. Wardale, 1603 Douglas St.

ANTIQUES wanted, furniture, silver and china. Woollatt's—Note new address: 1028 Fort St. Phone 915.

BEST prices paid for good-class furniture, carpets, china and silverware. Phone 2392.

CALL 6186. WE PAY BEST PRICES for bottles, rags, tools, stoves, furniture or anything else you wish to dispose of. We call anywhere, any time. Try us.

DON'T Hesitate—Phone 3406 if you have any furniture you wish to dispose of. Our representative will call and offer current prices. Island Exchange, 736 Fort St.

DIAMONDS bought for cash. 941 Johnson Street.

GENTLEMEN'S DISCARDED CLOTHING BOUGHT
BEST PRICES PAID WE CALL
SHAW & CO.
729 FORT STREET PHONE 401

GOOD ranges bought; spot cash paid. Phone 6713.

I WILL give high price for good used gents' suits, measurement 34 in. to 40 in. 2017 Douglas St. Phone 1013.

RAGS, bottles, old clothes, sacks, junk, etc., best prices. Phone 2142X1.

WANTED—Folding camp bed, must be cheap. Phone 4018X2.

WANTED—Two flat-top office desks, drawers both sides. P.O. Box 1260.

WANTED—Tent, 10x12, 3ft. wall, good order. Phone 9871L.

WANTED—3 or 4 rooms of good furniture. Phone 2222.

WE WILL CALL AT ANY ADDRESS and pay highest prices for bottles, rags, tools, stoves, furniture or anything else. Top prices paid. Phone 6186.

ROOM AND BOARD 15

A GOOD room and board in private family, garage, close in. 3990X.

AN attractive front bedroom, in private home on quiet select street, one block from Empress Hotel, with board, $10 per week; business man preferred. Phone 9019R.

A REFINED business girl (or two friends), to board and room in a modern flat; no other boarders kept. Box 4693 Colonist.

BON ACCORD, 849 Princess—Room and board; home cooking; close in. Phone 4892.

BEACON Hill Park—"Hill House," convenient, comfortable, moderate. 649 Simcoe Street. 2866R.

COMFORTABLE room and board in quiet family, good cooking, garage, near city. 3342Y.

COMFORTABLE room and board, private family, good cooking. 1320 Johnson. Phone 6637L.

FIRWOOD LODGE, 603 Cook St.—First-class room and board. Phone 1186.

GOOD room and board. 151 Government Street.

HIGH-CLASS accommodation, terms moderate; central; lovely grounds. Vernon House. Phone 5702O.

IDEAL holiday home for boys Up-island, by the sea, boating, tennis and bathing, good farm fare. Phone 4400.

MOSSFIELD Convalescent Home—Chronic invalids, elderly persons. 1263 Richardson Street. Phone 1149.

PRIVATE house, very well kept, offers room with breakfast and dinner, near High School. Tel. 8814L. 1987 Camosun St.

WELL furnished home, good table, running water; terms moderate. Sunnybrae, 252 Burdett Avenue. Phone 8421.

1144 ROCKLAND—Board residence, home cooking; furnace heat; moderate, central. Phone 9703R.

ROOM AND BOARD WANTED 16

WANTED—Room and board in private family, near sea; good cooking and quiet essential. Box 4702, Colonist.

YOUNG man wants room and board in private family, prefer near sea. Box 4830, Colonist.

FURNISHED ROOMS TO RENT 18

AT SAXONHURST, 517 Government St.—Nicely furnished rooms to let, with kitchenette. Phone 299Y.

A LARGE bedroom, no other roomers. Phone 2926R.

A DOWNSTAIRS front room, fireplace, view sea and mountains; superior private house, board optional. 4975Y.

FURNISHED rooms, private house, by day or week. Phone 4497L.

LARGE, bright room, in well-appointed private home, reasonable for permanency. 287Y.

MONTROSE HOTEL—Cleanliness and comfort, modern, central; quiet. Day or week, $4 up. New management. View and Blanshard.

HOUSEKEEPING ROOMS TO RENT 19

APPLY 982 Dallas Road—Well-furnished housekeeping rooms, facing sea; all conveniences.

APPLY 616 Vancouver—Single apartment, or suites; ideal location; hot water.

APPLY 1913 Quadra — Housekeeping rooms, every convenience; central position.

BLACKPOOL LODGE, 312 Dallas Road, facing sea; no objection to children; housekeeping, also single rooms. Phone 7677R.

CLOSE James Bay Hotel—Well furnished rooms, every convenience; garage. Phone 9003Y.

COMFORTABLY furnished rooms, with use of kitchenette, from $8. Phone 9279R.

COMFORTABLY furnished rooms, with use of kitchatte, from $8. Phone 6278R.

DELHI HOTEL—Housekeeping and single rooms. 817 Yates St. Mrs. Shelton.

DUNEDIN Rooms, 746 Fort St.—Housekeeping rooms and suites; bedrooms, hot and cold water every room, steam heat. Phone 4471.

FURNISHED rooms and housekeeping rooms to rent. 1179 Fort Street. Phone 7754L.

FURNISHED housekeeping; central, convenient, reasonable. 1190 Fort. Phone 9646R, morning or evening.

HOVE LODGE — Housekeeping rooms, children not objected. Phone 7883O. 816 Michigan Street.

HOUSEKEEPING rooms, with gas for cooking, every convenience. Phone 6864L.

HOUSEKEEPING rooms, electric light, hot and cold water, steam heat, gas, elevator service, $9 to $14 per month. The Griffith Co., Ltd., Hibben-Bone Bldg. Phone 1463.

RITZ HOTEL, 710 Fort—Rooms, suites, housekeeping rooms, fully modern; elevator service. Phone 61, 62.

946 YATES ST.—Nicely furnished 2-room suite, gas, close in. Phone 2796R.

$8 PER Month—Furnished housekeeping rooms, flats, cabins. Phone 27391. 1036 Hillside.

WANTED—HOUSEKEEPING ROOMS 20

WANTED for July—Two housekeeping rooms, two double beds, near Foul Bay; youngest child fourteen. J. A. Carruthers, Box 265, Lethbridge.

FLATS AND APARTMENTS TO RENT 21

1277 Oscar St., 3 rooms, bath, etc. ..$22.90
922½ Fort St., 3 rooms, bath, etc... 18.00

P. R. BROWN & SONS
1112 Broad St. Phone 1079

BEVERLEY BUILDING

APARTMENTS AND SINGLE ROOMS, 724 YATES STREET.

Strictly first-class. Unlimited hot water, private baths, steam heat, gas, electric light, elevator every day. Finest building in city for light housekeeping.

Look for our sign. Phone 9475L.
Managed by Jas. A. Griffith.

ALANDALE Apartments, Linden Avenue. Apply caretaker, or phone 5069.

AT Beacon Hill Apartments, 431 Vancouver Street—Nice front furnished suite. Phone 3932.

AT Leland Apts., 2512 Douglas—Modern suites, private bathrooms, also single housekeeping room.

AT Mt. Edwards—Furnished and unfurnished flats for rent, weekly or monthly terms.

AT Hampton Court—A furnished apartment to rent. Phone 902.

AT October Mansions—A furnished and unfurnished apartment to rent. Phone 2832.

AT Balwil, corner Burnside and Douglas—Quiet, select 1 and 2-roomed suites; reasonable rent.

A COMPLETELY furnished six-room house close in, reasonable rent. Phone 4568O.

AT LeRoy Apartments—Completely furnished three and five-room suites. 903 Montreal.

AT Olympic Apartments, 1120 May—Beautiful unfurnished four-roomed suite. Phone 6128Y.

A VERY bright front suite, furnished, modern. 2321 Cook St. Phone 2706.

BELL Apartments, 1031 Cook St.—Furnished and unfurnished suite, with garage. Apply Suite 4.

BROADWAY Apartments—Superior (near Parliament Bldgs.).—Attractive, modern, furnished suites.

BRIGHT, warm, modern apartment, $35. Glengarry Apartments, 810 Cook St.

BRIGHTLICOT—Furnished suite; exceptionally exclusive, part owner's home; nice grounds. Phone 3773Y.

CARLTON—Furnished suites, two to be heated; week, month. 711 Pandora 5513.

CYN-DO-MYR Apartments—Largest and best furnished apartments in the city, 425 Michigan Street. Phone 2237R.

FOUR-ROOM suite, furnished, hot and cold water, gas stove, $15. Phone 2701R.

FAIRFIELD—Attractively furnished, clean 5-roomed flat, vacant July 1st; reasonable terms to good yearly tenant. Particulars, Box 4709, Colonist.

FIELD Apartments—Furnished suites to rent by the week or month, garage, opposite Armories building. Phone 1389O.

MORRISON Apartments, corner Hilda and Chester, Fairfield—Large furnished suite; also small. 7130L.

ONE, two and three-room suites, unfurnished and furnished. Phone 651, Central.

ST. HELEN'S Apartments, 828 Courtney St. (opposite Cathedral). Housekeeping rooms single and en suite, bedrooms. Phone 6881O.

SAVOY Mansions — Unfurnished suite. Phone 1261.

THE KENSINGTON, 616½ Pandora Ave. —Furnished suite for rent, adults only. Phone 9405O.

2 THREE-ROOM very comfortable furnished suites, with gas, $21 per month. 2 two-room partly furnished suites, $8 per month. Victoria Realty Co., 219-17 Central Bldg. Phone 2036.

507 SIMCOE ST.—Fully furnished two and three-room suites, hot and cold water; rents moderate. Phone 1001.

600 GORGE ROAD, ten minutes from Hudson's Bay; nicely furnished two-room suite; rent $12. Phone 3607R.

TO RENT—HOUSES 23

ATTRACTIVE furnished suites, in well-appointed apartment block, short or long period, terms moderate. Apply Conyers, Campbell Block, Fort Street.

FOR Rent—2012 Chambers St.—Gas chicken plant. Apply 2024 Chambers St.

FURNISHED and unfurnished houses. F. F. Higgs, 208 Pemberton Bldg.

FOR Rent—2-story house, $13 per month. Yates Street near Cook. Thos. Plimley, Ltd.

HOUSES, with and without garages, close in. J. I. Seabrook, 804 St. John.

HOUSES, furnished and unfurnished, for rent and for sale on easy terms. Lloyd-Young & Russell, 1012 Broad Street. Phone 4322.

MODERN, 3 rooms, garage, furnace, stationery tubs. 519 Trutch St. Phone 8290L.

MODERN bungalow, close in, garden, fruit trees, rent $20. Call 1048 Fort, or phone 3288Y, 2-9 p.m.

SIX-ROOM modern bungalow, gas, garage. Phone 6413L.

SEMI-BUNGALOW, 7 rooms, inlaid lino, 2 stoves, blinds, garage, 2 lots, shade trees, healthiest part of city. Phone 3279L.

TO Rent—9-roomed house, fully modern, with gas, walking distance to town. Phone 3323R.

TEN rooms, modern, close in; hot water heating; garage; rent reasonable. 8928L.

TO Let—Very pleasant bungalow, six rooms, has furnace and every modern convenience. 102 Medina St., James Bay. Phone 6282L.

TO Rent—9-roomed house, fully modern, with gas, walking distance to town. Phone 3328R.

WE have a large assortment of furnished and unfurnished houses to rent. We might have the very place you are looking for. Come in and look over our lists. SWINERTON & MUSGRAVE, real estate agents, 640 Fort Street.

TO RENT—HOUSES 23
(Continued)

$15—MODERN 9 rooms, James Bay. $29—Modern 6 rooms, Oak Bay. $30—Modern bungalow, Oak Bay. $30—Modern bungalow, Fairfield. Harry Amphlett, 212 Union Bank Bldg. Phone 5900.

6-ROOM modern dwelling, furnace, etc., $22.50. 9-room modern dwelling in country, city water, electric light, ideal location, $29. McPherson & Fullerton Bros., 520 Central Bldg. Phone 1888.

5-ROOMED bungalow, close Skating Arena, Oak Bay. Apply 1064 Burdett Avenue.

4-ROOMED house to let, July and August, near High School, $25 a month. 1416 Taunton Street.

WANTED TO RENT—FURNISHED HOUSES 25

FURNISHED cottage, modern conveniences, Shawnigan Lake. Box 4923, Colonist.

TO RENT—FURNISHED HOUSES 26

A WELL furnished house in Fairfield, reasonable to suitable party. Phone 4205L.

A FURNISHED kitchen and bedroom, $20; 3 bedrooms and kitchen, $29. 1281 Pendora, 1 block from High School. For appointment phone 4702L.

BEACH DRIVE—Summer cottage, 3 rooms, bathroom, etc., wide veranda, garage, garden, 10 minutes car line, $40 per month. Box 4991, Colonist.

CALEDONIA Ave., 9 rooms, $30. Granite St., 9 rooms, $65. Oak Bay, 7 rooms, $19. Off Quadra, 4 rooms, $29. Foul Bay, 6 rooms, $43. Brentwood Bay, 3 rooms, $19. Brentwood Bay, large lot, cabin, $90. H. G. Dalby & Co., 634 View, opposite Spencer's.

CORDOVA BAY—To let, four-roomed furnished cottage, cheap. Phone 3134.

FOR Rent—Waterfront cottage, furnished, 5 rooms, fully modern, light, phone, boat and landing, sea view; Cadboro Bay. Phone 7008X or 2622.

FACING Beacon Hill Park—7 rooms, fully furnished, basement, furnace, piano, linen, $55, lease if desired. Lloyd-Young & Russell, 1012 Broad Street. Phone 4322.

FURNISHED home, 6 rooms, modern, near Uplands and Willows Beach, $40. Commercial and Financial Corporation, Ltd., 725 Fort.

FROM July 1st—6-room, modern, attractive bungalow, good locality, for six months or longer. Phone 3992L.

OWNER of 7-room semi-bungalow will rent main floor, five commodious, very clean, bright rooms, fully furnished (no linen); 2 double beds, piano, etc.; furnace, cement basement; $32 month or offer; includes light, water, phone; close in, strictly residential, easy walk to new High School, churches and city centre. Victoria Realty Co., Central Bldg. Phone 2029.

SUMMER cottage on West Saanich Road, standing in its own grounds of three-quarters of an acre; four rooms, electric light, telephone; near Saanich Arm; to let for July and August, and if required, September, $39 month; or with boat, $30. Phone 2641. Wise & Co., Ltd., 106 Pemberton Bldg.

TO Rent—Furnished 9-room bungalow. For particulars phone 9361L.

THREE-ROOMED furnished cottage, Foul Bay waterfront. Phone 7586. 1909 Crescent Road.

VANCOUVER—Charming six-roomed bungalow, fully furnished, nice garden, overlooking Gulf; for July and August; rent $99 per month. P.O. Box 189, Vancouver, B.C.

$35—FULLY furnished bungalow, gas and garage, Fairfield. $49—Fully furnished semi-bungalow, Fairfield. $40—Fully furnished bungalow, including piano, on lease. $30—Fully furnished close-in bungalow, immediate possession. Harry Amphlett, 212 Union Bank Bldg. Phone 5900.

7 ROOMS, fully modern, well furnished; large garden; garage, $80. 18 rooms, splendid location, fully modern and well furnished, 3 acres of grounds, garage, servants' quarters, $100. A. S. Barton, 111 Pemberton Bldg. Phone 3901.

POULTRY AND LIVESTOCK 27

POULTRY & SUPPLIES

BOILING FOWL SPECIAL—Fresh-killed fowl from 29c lb. today only. See our selection of Spring Chickens, Broilers and Turkeys. The finest in the city.

JOHN DAY
Government Street Market
And at Main Entrance, City Market
Phone 1998
The Home of the New Laid Egg

FOR Sale—290 leghorns, in full lay; best offer takes them. 1949 Kings Rd.

FINE pen of Shepherd's Anconas for sale, cheap. 2471 "B" St. Phone 7848L2.

LAYING Leghorn yearlings, purebred, 85c, Solly's Wyandottes, $1.40. Phone 4846L.

LIVESTOCK

FOR Sale—One fine fresh Holstein cow; also three other fine fresh dairy cows. Phone 6967R.

FOR Sale—Team of Clydesdale horses, 5 and 9 years, 2,800 lbs., good workers, single or double. R. Robertson, 494 Gorge Road.

FOR Sale—Family cow, quiet, milking 3 gal. 3137 Orillia Street.

MOWING machine for sale, Ayrshire, fresh, milking 4½ gals.; 18 first calvers, Jersey bull. J. Silver, Craigflower Road, Indian Reserve.

REGISTERED Durham bull, true and gentle; or will exchange for milk cow or sheep. F. T. Elford, Shawnigan Lake.

9 REGISTERED Shropshire ram lambs, a Gordon setter dog, and trailer for a Ford. Phone 7110Y2. 2507 Dysart Road.

DOGS & CATS

AIREDALE pups for sale, 2 months old. Phone 3622R.

COLLIE pups for sale. Phone 3995R.

FOR Sale—Registered Pomeranians and Persian cats, from imported and champion stock. 2023 Belmont Ave.

FOR Sale—Gordon setter bitch, good retriever, $15. Capt. George, Plimley's Garage.

FOR Sale—Two smooth terrier dogs, two wires, dog and bitch; pedigree stock. Apply evenings, 721 Pawderly Avenue.

CANARIES, CAGEBIRDS, ETC.

AM selling out all my birds. Now is your chance to buy choice rollers at a bargain. All cages must go; also breeding cages. The Jersey Aviary, 2333 Work St.

MISCELLANEOUS

PUREBRED white fantail pigeons for sale. Phone 9934L2.

SKIMMED MILK for hogs, calves and chickens, 3c a gallon. Vancouver Island Milk Producers' Association, 630 North Park Street.

15 ACRES wheat, for hay or ensilage. Glendinning Farm, R.R. No. 4, Victoria.

AUTOMOBILES 28

TODAY'S BEST BUYS IN USED CARS

1919 FORD TOURING	$215
1921 FORD TOURING	$379
1919 FORD ROADSTER	$190
1921 McLAUGHLIN SIX ROADSTER	$700
1919 GRAY-DORT TOURING	$379
1919 OVERLAND "89" TOURING	$490
1920 SAXON CHUMMY	$600
1916 HUPMOBILE ROADSTER	$380
1918 DODGE TOURING	$486
1924 TRAILER	$80

On easy terms if desired.

CARTIER BROTHERS
724 Johnson Street Phone 5237

A CADILLAC 8 Sedan 7-pass., $850, Hudson Super 6 Cabriolet, 2-pass., $1,100; Cadillac 4-pass., Model 57, like new, $2,000; Packard 19-pass. stage, $3,750. No finance fees charged.

USED PARTS for Cadillac 8, Studebaker Big Six, Hudson Super-Six, Gray-Dort, Dodge, Chev., Briscoe, Paige, Oakland Light Six, Buick, Saxon, Commerce and Maxwell trucks.

PACIFIC AUTO WRECKING CO., LTD.
941 View Street Phone 2230 Victoria, B.C.

AUTO Bargains—1923 Superior Chevrolet, like new, $960. 1921 Dodge touring, a splendid car, $780. 1923 touring, best Ford in town, $485. 1921 Ford, $390. McLaughlin roadster, a beauty, $620. Ford touring, '19, only $175. Ford bug, in good condition, $176. Several other snaps, on easy terms, at Capital Service, 1032 Fort.

CHEVROLET roadster, 490, first-class running order, $290 cash for quick sale. Apply Box 4999, Colonist.

CHEV. 490, repainted and in first-class shape, $329. Also 1918 Chalmers Six, runs fine, $300. Auto Repair Shop, 952 Johnson, just below Quadra. Phone 1943.

AUTOMOBILES 28
(Continued)

GOOD BUYS IN USED CARS

$385—1921 OVERLAND four touring, in splendid shape. It has new tires and runs perfectly.

$685—1923-24 CHEVROLET Superior 2-passenger. A car that is absolutely as good as new in every way.

$185—1918 FORD touring, mechanically right and new tires.

$285—1916-20 FORD touring, very good shape, self-starter, new tires.

$475—1921 McLAUGHLIN Light Six touring, extra good order.

$575—1923 STAR touring. This car has had very careful usage.

$250—CHEVROLET light delivery, A1 shape, good tires.

$350—1921 FORD touring, very good tires and mechanically right.

MASTERS MOTOR CO., LTD.
915 Yates St., cor. Quadra St. Phone 372

BARGAIN—LATEST MODEL HUPMOBILE TOURING, only run 1,006 miles, complete with bumpers front and rear, disc wheels, wind deflectors, sun visor, 1924 licence, spare tire. Cost over $2,200. For immediate sale $1975

THOS. PLIMLEY, LTD.
Phone 937
Broughton St. Victoria, B.C.

USED CAR VALUES

DODGE TOURINGS, 1918, 1919 and 1919 models at special prices for the next few days. Also one 1922 DODGE TOURING, in splendid condition.

FORDS we have at all prices, from $170 upwards.

A GOOD CHEVROLET DELIVERY, just overhauled and painted and all ready for your work, at only $400.

We also have others which it will pay you to inspect before buying. Terms On Any Car.

A. E. HUMPHRIES MOTORS, LTD.
Phone 479
Corner View and Vancouver Streets

DODGE touring, in first-class condition, for sale, cheap. 3251 Willows Road. Phone 2379.

FOR Sale—2½-ton Federal, 1920 model; 3-ton Patriot, 1920 model; 1920 5-passenger Hudson. Phone 2341 or 3719Y.

FOR quick sale, owner leaving city—Grey-Dort Special, has had the best of care and is in perfect running order; $475. Phone 6814X.

FOR Sale—1½-ton Republic truck, in perfect running order, complete with cab and box, will take light car in part payment. Box 4838, Colonist.

FORD 1923 TOURING	$575
FORD 1919 TOURING	$225
FORD 1921 TOURING	$400
FORD 1920 COUPE	$475
FORD 1918 DELIVERY	$275

REVERCOMB MOTORS LIMITED
Phone 270 Ford Dealers 625 Yates St.

FOR Sale—Ford truck, 1-ton capacity, chain drive, Hassler shock-absorbers, recently overhauled and painted, A1 condition, cheap for cash. Box 4821, Colonist.

FOR Sale—Ford touring car. Phone 4322R.

FOR Sale—7-passenger McLaughlin, excellent condition. Phone 6199Y.

FEDERAL TRUCKS—Cameron Motor Co., local distributors, 944 Fort St. Phone 4923.

FORD 1921 Coupelet, in extra good shape, just painted and looking like a new car, $275.

FORD 1917 roadster, just overhauled (motor and transmission), four cord tires, and just painted; looks and runs like a new car.

CHEVROLET 1919 touring, in good shape mechanically, $179.

TRAILER, with solid tires, $15.

Other Bargains at
W. Frank Cameron Wrecking Company
946 View Street Phone 1985

FOR Sale—Late model 5-passenger Ford, with Delco ignition. Will exchange for larger car, late model. Phone 7978R1, or call at Maywood Garage, Dupplin Road.

FOR Sale—Studebaker car. Will take good milk cow part payment. Phone 4989L.

IT certainly is a pleasure to drive behind a car fitted with a
STOP LAMP
It's a real warning that the car ahead is going to stop or change direction.
Prices from $9, fitted to your car.
THOS. PLIMLEY LTD.
Phone 937
Broughton St. Victoria, B.C.

MULLARD'S GARAGE, Shelbourne Street.
REPAIRS
Gas, Oil, Tires, etc.
Genuine Ford Parts.
Phone 422

OWNER going to England—1918 Overland 4, completely overhauled and painted, $129. Phone 2686R, from 9 to 10 a.m. and 9.20 to 7.30 p.m.

USED CARS

REO car, been used privately and been driven less than 10,000 miles, in perfect condition, $950.

STUDEBAKER, 7-passenger. An A1 taxi car. $590.

FORD Coupe, 1922 model, $479.

CONSOLIDATED MOTORS (Victoria), Ltd.
936 Yates Street Phone 2179
Open Evenings

CUT-RATE ACCESSORIES

SUN VIZORS, $7.90. Luggage Carriers, $1, Spotlights, $3.95. Stop-Lights, $2.48. See-Back Mirrors, $2.99. A good Jack, $3.60. Bumpers, $15. Step Mats, $1.90 pr. Ford Cut-Outs, $2.29. Lined Brake Shoes, pair $3.85. Drum Side Lights, pair $3.65. See our windows for bargains in accessories.

MASTERS MOTOR CO., LTD.
915 Yates St. (cor. Quadra St.) Phone 372

WANTED—Late model Ford, for cash. Box 4949, Colonist.

WILL trade clear title choice lots, 70x190, Oak Bay, for Sedan; might give some cash. Box 473, Vancouver, B.C.

WHEN you buy a McLaughlin Master Six in the condition of the one we offer for $600, it is an excellent motor car investment, as well as being a source of pleasure for all the family.

CHALMERS "6"—Just overhauled, fitted with new top and repainted $500

Others at various prices
All on Easy Terms
H. A. DAVIE, LTD.
McLaughlin-Buick Agency
960 Yates St. Phone 6900

McLaughlin-Buick—"The Standard of Comparison"—Ask your neighbor.

BIG VALUES TO CLEAR THIS MONTH

HUDSON SUPER-SIX, 7-pass., new top, newly painted, just overhauled. Big value at $850

CADILLAC EIGHT, 7-pass., in nice mechanical shape $700

MAXWELL TOURING, 1921, exceptionally well cared for $500

GRAY-DORT TOURING, 1920, exceptionally fine motor $400

A. W. CARTER
Phone 949 915 Courtney Street
Hudson Super-Six and Essex Motor Cars

SNAPS IN USED CARS

CHEV., 1919	$275
FORD ROADSTER, with box	$100
1918 FORD, with generator and battery for lights, good tires	$290
1918 BRISCOE	$200

USED PARTS
THE STAR GARAGE
View and Vancouver Streets Phone 5778

1921 FORD Touring, in splendid condition, newly painted, $300. Phone 8452L.

A Mart for Busy Readers—House and Business Property for Sale and Exchange

AUTOMOBILES 28
(Continued)

1 GRAY-DORT SPECIAL	$375
1 DURANT BIG SIX ROADSTER	$1450
OVERLAND 4, 1921	$450
JEWETT SPECIAL	$1450

EVE BROS.
Distributors for Paige and Jewett Motors
834 View Street Phone 2696

FIRST-CLASS USED CARS

1920 GRAY-DORT touring, in first-class condition, for only	$400
1919 OVERLAND 90, in first-class order	$400
1920 STUDEBAKER LIGHT SIX, in good mechanical order	$925
1921 STUDEBAKER BIG SIX, 7-passenger, with a first-class guarantee	$1200
1916 CADILLAC, in real good order, for	$400
1923 COMMERCE one-ton truck, like new, with excellent body	$1700

JAMESON MOTORS, LTD.
740 Broughton St. Phone 2246
Vancouver Island Distributors for the famous Studebaker Cars

GUARANTEED USED CARS
EASY TERMS

1921 FORD touring, self-starter, one-man top, demountable rims, tires and upholstery in good shape. The motor is in good mechanical order. This car will give good service. Price $350

1922 FORD roadster, self-starter, demountable rims, tires and upholstery in good order. Motor in good mechanical order. This is a real good buy at $350

1919 FORD coupe, self-starter, and in first-class running order. Tires and paint are in good condition. It is upholstered in leather and is in nice shape. This is a snap at $400

We have all models in stock, and at bargain prices.

W. DINSMORE
1013 Rockland Avenue Phone 2193

FORD SNAPS

5-PASSENGER TOURING	$115
5-PASSENGER TOURING	$100
1922 TOURING	$385
DELIVERY	$250
1922 ROADSTER	$375

All these cars are in good running order and can be purchased on easy terms.

NATIONAL MOTOR CO.
Ford Dealers
Phone 4300 831 Yates Street

USED CARS SOLD UNDER FORCED SALE

The following cars have been turned back on our hands by the owners' inability to pay.

CHEVROLET TOURING	$250
CHEVROLET TOURING	$275
CHEVROLET TOURING	$400
OVERLAND ROADSTER	$200
BABY GRAND CHEVROLET	$450
MAXWELL TOURING	$200
CHEVROLET DELIVERY	$500
F. B. CHEVROLET	$600
MAXWELL 1-TON TRUCK, with wood body	$500
CHALMERS SIX	$600
HUDSON, 7-passenger	$500
OLDSMOBILE Four, 5-passenger touring. Almost like new	$1100
OLDSMOBILE "8," 7-passenger	$950
CHALMERS, 7-passenger	$600

We offer all the above cars at low prices and on easy terms.

BEGG MOTOR CO., LTD.
937 View Street Phone 2013

1924 CHEVROLET Superior, almost new, at only	$750
1922 McLAUGHLIN Master Four, in perfect condition. Don't miss this one at only	$950
1918 OVERLAND Country Club, in beautiful order; 6 wire wheels. A snap at	$550
1921 HUDSON, Sport model, in the very best of shape, 6 good cord tires. A gift at	$1250
1916 HUPMOBILE touring, self starter, one-man top, many extras, good tires, at only	$175
1917 DODGE touring, in perfect order, at only	$450

Easy Terms.

TAIT & McRAE
Phone 1633 933 Yates Street

1923 MAXWELL, in splendid condition $1050
THOS PLIMLEY LTD.
Phone 697 Victoria, B.C.

WINTON SIX,
$175 CASH
7-passenger, first-class shape, good tires, 3 spare tires and rims. Just the car for stage or taxi.
810 VIEW STREET, CITY.

LOST AND FOUND 32

FOUND—A red and white heifer. Owner can have same by proving identity and paying expenses. Pike, Millstream Road.

LOST—Bone-rimmed spectacles, in case, on Carroll Street. Reward. 3028 Carroll. Phone 2731L.

LOST — Octagon-lense spectacles, case marked "N. Cull." Thursday last, between Pantages and St. Joseph's Hospital. Notify Miss Aline Lawrance, nurse.

LOST—Friday last, pair spectacles in aluminum case, near 1221 Rockland Avenue. Finder please phone 4862.

LOST—Fox terrier dog from 335 Francis Avenue; has collar on, tag No. 18212. Phone 1831X. Reward.

LOST—Maltese terrier dog, wearing tag 606. Phone 7366L.

LOST—On May 24th, antique gold earring. Please return to Colonist Office. Reward.

BUSINESS OPPORTUNITIES 34

ARE you looking for a buyer for your business? If your price is reasonable and will stand investigation, phone 346, Crown Realty & Investment Co.

A GOOD grocery, provisions etc. for sale, on the Island; well-established trade (fifteen years in business); excellent reasons for selling. Only bona fide buyers reply. Full particulars to Box 4384, Colonist.

DINING-ROOM, first-class hotel, New Westminster, with suite living-rooms, all rent free; good opening. Apply G. Hanbey, Colonist Office, between 11 and 1 and 6 to 7, today and tomorrow.

DO you want a hotel or rooming house? We have them at all prices, and some of the best and cheapest on the market. Crown Realty & Investment Co.

EXCEPTIONAL chance for man with $3,500 to $7,500 to get an interest in first-class sawmill proposition. Crown Realty & Investment Co.

FOR Sale—Candy and ice cream business, nice location, near recreation grounds, living accommodation; newly renovated, low rent, refrigerator, counter, showcases go with rent. Sell, going concern, $125. Phone 3337.

GOOD opportunity—Small grocery at low price. No agents. Box 4680, Colonist.

WE will supply envelopes already addressed to homes in Victoria (including Oak Bay and Esquimalt), at $7 per thousand. Manila envelopes at $8 per thousand. Postage refunded on undelivered mail. Total number, 6,617. Newton Advertising Agency, 34 Winch Bldg.

BUSINESS OPPORTUNITIES 34
(Continued)

$225 BUYS launch, 18 ft., 5-ft. beam; 4-horsepower engine, all complete and in beautiful running condition, as good as new. The hull is nicely painted, clean and finished off with oak and mahogany. Either the hull or engine is worth the price asked. Phone 5175L or 1163 for a trial run.

$500 FOR a nice little rooming house business.
$1200—CONFECTIONERY, doing a good cash business.
$3300—GENERAL drygoods, with boots, stationery, etc.
Also several grocery businesses that are worth looking into.
F. F. HIGGS, 506 Pemberton Bldg.

BOATS AND LAUNCHES 36

A STURDY, neat 18-ft. boat, exceptionally well built, with Evinrude engine, as good as new (has priming cup for Winter use). Bottom of boat is covered with heavy ship's oilcloth, making it very easy to keep clean. Immovable rowlocks, good pair of oars. All tools, 6-gallon gas can with spout. Price for cash, $176. Apply to M. A. Wylde, Strathcona Lodge, Shawnigan Lake, or Syd Yates, near Carter's Store, Shawnigan Lake.

CABIN motor launch, 28 ft., 7-ft. beam, 2 berths, fully equipped, completely overhauled; with or without 3-h.p. Fairbanks Morse engine. Victoria Realty Co., 216-17 Central Bldg. Phone 3036.

CABIN launch, 26x6, 4-cycle 11 duty, 6 h.p., best condition; owner going away. 218½ Michigan St.

FOR Sale—Homa Town Canoe, in good condition; cheap, $15.00. Box 4727 Colonist.

FOR Sale—New cabin launch hull, also 3-h.p., 4-cycle Wolverine engine. Phone 24401.

SHAWNIGAN LAKE — 18-ft. rowboat, built strong for overboard engine. Apply George Lowe, Strathcona Bay.

22-FOOT cabin cruiser, 4-h.p., 4-cycle, $300, good condition. Phone 13.

BUSINESS DIRECTORY 37

BUILDERS AND CARPENTERS

ANYTHING in house repairs. Roofs repaired and tarred. Work guaranteed. Estimates free. Phone 7273. 8348L.

ANYTHING in building or repairs. Phone 1793. Roofing a specialty. T. Thirkell.

BRICK AND CEMENT

BRICKWORK, concrete, etc.; boiler settings specialty. D. W. Burnett. 8183.

CHIMNEYS, mantels, boiler work, cement work. Horspool, 363 Davida Ave., Gorge.

AUTO RADIATORS AND FENDERS

AUTO Radiator and Fender Specialists. Workmanship that cannot be excelled. BURGESS BROS. 1901 Government Street Phone 0687

BUILDING MATERIAL

"LAMATCO," 6-ply panelling, beaver board, roofing and building paper; glass of every description, old mirrors resilvered. Wm. O'Neill Co. (Victoria), Ltd. Phone 1187. 851 Yates Street.

BOOKS

JOHN T. DEAVILLE, Prop. B. C. Book Exchange, library, 818 Government St. Phone 1737.

CARPET CLEANING

Island Window and Carpet Cleaning Co. 817 Fort St. W. H. Hughes. Phone 6813. Largest and most modern plant in city. Hamilton-Beach or shampoo. Alterations, repairs, relaying, sizing, etc. Estimates free. Vacuums for rent.

DRYGOODS—WHOLESALE

WHOLESALE DRYGOODS—Turner, Beeton & Co., Ltd., wholesale drygoods, importers and manufacturers. Men's furnishings, tents, "Big Horn" Brand Shirts, Overalls. Mail orders attended to.

DYEING

YOUR VERY BEST RUGS—You're afraid to send Oriental rugs to the cleaners! Why, there's nothing to be afraid of when you send them to the City Dye Works, because they will come back to you like new, absolutely unharmed. Telephone 78.

ENGRAVING

GENERAL engraver, stencil cutter and seal engraver. Geo. Crowther, Green Block, 1216 Broad Street, opposite Colonist.

EMBOSSED STATIONERY

PRIVATE STATIONERY embossed in any design or color. The Colonist Printing Company, Limited.

EXPRESS AND TEAMING

DRAYMAN — Joseph Heaney, office at 1208 Wharf Street. Phone 171.

MOVE your furniture by motor or team; quick and reliable service. Entrust to J. D. Williams. Phone 870.

FURNITURE MOVING

ABOUT furniture moving, packing, shipping or storage, see Jeeves & Lamb Transfer Co. Forwarding and distributing. Cut rates on freight to Eastern points. Office phone 1667. 727 Pandora Avenue.

FIRE INSURANCE

J. R. SAUNDERS, Automobile and Fire Insurance, 1903 Longley Street, Phone 2174.

GUNMAKERS

JAMES GREEN, 1313 Government Street. Phone 1761. We make gun stocks, or bend them to fit. Barrels bored, straightened, browned and blued. First-class guns bought and sold.

GLASS

BROKEN windows, leaded glass repaired. H. Burns, 1918 Davis. Phone 8377R.

GRINDING

LAWN MOWERS ground and repaired, saws filed, scissors and general grinding. J. F. Lee, 1421 Broad St. Phone 652.

LANDSCAPE GARDENER

GARDENS planned; clearing, grading, lawns guaranteed, fencing, sidewalks. Inclusive price. Phone 4180Y.

W. H. A. PREECE, F.R.H.S., and A. NICHOLLS—Gardens put in order, cared for and attended to. Specialists in garden planning, landscape gardening and rock work. Apply 3146 Quadra. Phone 7431L1.

LITHOGRAPHING

LITHOGRAPHING — Lithographing, engraving and embossing. Nothing too large and nothing too small. Your stationery is your advance agent. Our work is unequalled west of Toronto. The Colonist Printing & Publishing Co., Ltd.

PUBLIC STENOGRAPHER

MISS M. UNWIN, deputy official stenographer. Verbatim reports of meetings, etc. Phone 3711; res. 6121L1.

MISS PIKE, 311 Jones Bldg. Work strictly confidential. Phones 4306 and 7456R.

OXY-ACETYLENE WELDING

CAST iron, brass, steel and aluminum welding. H. Edwards, 424 Courtney St.

PAINTING AND PAPERHANGING

EXPERT roof repairing, painting, kalsomining. Estimates free. C. V. Laycock. Phone 890.

PAINTING, paperhanging and kalsomining; rates reasonable. S. LOWREY. Phone 8732L.

PRINTING

WHY send your printing orders East, when you can get them done better, quicker, and at the same price at The Colonist Printing Department?

PATENTS

PATENTS, trade marks, designs, copyrights. Featherstonhaugh & Co., the old-established firm of patent attorneys. Offices, 1626 Rogers Building, Vancouver, B.C.

T. L. BOYDEN, M.I.E.E., registered patent attorney, 412 View Street. Phone 816.

PLASTERING AND CEMENT WORK

J. ALLEN, Plasterer—Estimates given on plain and ornamental plastering, cement work, repairing, etc. Phone 6086. 2359 Beach Drive.

PLUMBING AND HEATING

R. SMITH, Oak Bay Plumber, 767 Tramst Road. Phones 6356 and 1169.

BUSINESS DIRECTORY 37
(Continued)

TYPEWRITERS

TYPEWRITERS, new and second-hand. Repairs, rentals, ribbons for all machines. United Typewriter Co., Ltd., 766 Fort Street, Victoria. Phone 4798.

WINDOW CLEANING

ISLAND WINDOW & CARPET CLEANING CO., 817 Fort Street. Phone 6816
"The Pioneer Firm"
Hardwood floors waxed and polished by electric machine. W. H. Hughes, Proprietor.

VETERANS, Window Cleaners—We do good work. Phone 3333. R. Crawshaw.

PROFESSIONAL DIRECTORY

ACCOUNTANTS

CHAPMAN & SON, accountants. Audits, systems installed, Government returns compiled; public stenographer. 617 Yates Street. Telephone 7260.

BARRISTERS

DUNLOP & FOOT
Barristers, Solicitors, Notaries, Etc.
Members of NOVA SCOTIA, MANITOBA, ALBERTA and B.C. BARS
612-13 Sayward Bldg., Victoria, B.C. Phone 818

CHIROPRACTORS

CHAS. A. and ESTELLA KELLEY, 416 Sayward Bldg. Phones 4148 and 3674.

CHIROPRACTOR — Elizabeth Dwight. Consultation free. Phone 7465, 4418Y. 233 Pemberton Bldg.

L. G. ADAMS, chiropractor, 810-11 Sayward Blk. Phones: Office 826, residence 1844R.

H. H. LIVSEY, chiropractic specialist. Consultation and spinal analysis free. 312 Pemberton Bldg. Phone 4951.

DENTISTS

DR. LEWIS HALL—Jewell Block, corner Yates and Douglas Streets.

ELECTRO-THERAPEUTICS

SAMUEL P. MILLER, X-Ray and Electro-Therapeutic treatments. 687 Campbell Bldg. Phone 708.

HYDRO-THERAPEUTICS

MASSAGE, Radio-active, Sulphur, Elimination baths. Espley-Dean, 12-13 Surrey Block. Phone 4386.

NURSING HOME

MRS. LEONARD'S Nursing Home—Maternity and chronic invalids; graduate nurse. Phone for terms. 1807 Fernwood. Phone 2906.

PHYSICIANS AND SURGEONS

DR. J. DUNLAP, woman's diseases specialist. European hospital experience. 317 Walker Bldg., Second and University, Seattle, Wash.

HOUSES FOR SALE 39

A MONEYMAKER—A handy man, who can do his own house repairs, should see four-roomed house for sale. Apply Box 4701, Colonist.

A REAL PRETTY HOME

A SIX-ROOM bungalow, in a sunny location, near Rockland Avenue, with vestibule, sitting-room, drawing-room, fireplace, dining-room, beamed ceiling and buffet; two bright bedrooms with closets, bathroom between; pantry, kitchen and larder; good dry concrete basement with cement floor. Newly painted and decorated, and situate on a large lot, with flowers, large and small fruit. Price is most moderate, and terms can be arranged. Alfred Carmichael & Co., Ltd., 624 Fort Street.

A REAL bargain in a good four-room house, with front and rear entrance halls, bathroom, scullery and large pantry; veranda front and rear, full-size basement; $150 cash, balance $26 per month, including interest. Total price $950, which is about half the value. F. F. Higgs, 208 Pemberton Building.

A CHARMING residential property, standing in 68½ acres of land, all fenced, with waterfrontage, warm house, containing six rooms and attic, fitted with modern conveniences, excellent water supply from a spring on property; grand view; pretty garden, a few fruit trees and some small fruit; 1½ miles from P.O. Price $12,500.

C. WALLICH
Real Estate and Insurance Agent
Cowichan Station E. & N. Rly.

It Will Pay You to Look This Over
SPECIAL SNAP
OAK BAY JUNCTION

CHOICE 5-roomed bungalow, in first-class condition; open fireplace, large reception hall, built-in features, full size basement. Lot 50x160. Room for garage. We are selling this property at the lowest price possible. Mortgage foreclosure. Price only $2,875. Easy terms allowed. Exclusive agents

H. G. DALBY & CO.
634 View, opposite Spencer's

EXCEPTIONAL bargain, 5-roomed bungalow (in good repair), living-room, kitchen, three bedrooms; new building, suitable for garage, stable and workshop; new poultry house, level lot, 60x166, cultivated; low taxes; 8 minutes from Cloverdale car terminus, only $885. Swinerton & Musgrave, 640 Fort Street.

FOR Sale—Very desirable 6-room modern house, every convenience. Trutch St. Phone 3371R for price and terms.

FOR Sale—Modern stucco three-roomed house, almost new, large lot, in good district. Price $1,300. $900 cash, assume $100. Phone 3665R, or apply 6148 Fifth St.

FAIRFIELD Bungalow Bargain—This is the best buy in Fairfield. Five-roomed modern bungalow, 2 bedrooms, living-room with bay windows, dining-room with fireplace, special electric wiring; full cement basement, furnace, nice lawn and garden. All in splendid condition. High position, fine view. Close in. Reduced to $2,400. Exclusively by Bagshawe & Co.

JUST OUT OF THE BUILDER'S HANDS. A very attractive stucco bungalow, high part Fairfield, large reception rooms, best of panelling and beaming, all kinds built-in effects; very conveniently arranged kitchen; 2 bright bedrooms; cement basement, furnace, etc. A real bargain, on very easy terms. G. C. Howell, 108 Pemberton Bldg.

FAIRFIELD

LESS than 2 miles from the centre of the city, in choice residential district—4-roomed modern bungalow, with all conveniences, including cement basement, hot air furnace and built-in tubs. Half acre of garden, fruit trees and small fruits. Low taxes. Price $6,000. Easy terms.

A. S. BARTON WISE & CO., LTD.
111 Pemberton Bldg. Phone 2301

MUST be sold—A splendid 5-room cottage (to close an estate); close in. J. L. Seabrook, 108 St. John St.

HOUSES built on instalment plan. Modern homes for sale on easy terms.
D. H. BALE, Contractor
Fort and Stadacona Phone 1140

NORTH QUADRA ST., on hilltop, high, healthy, with a view; just outside city limits, low taxes, charmingly situated on ½ acre, amidst a profusion of flowers, shrubs, bearing large and small fruits, with all city privileges, light, phone, city water. Almost new 6-room bungalow, in most excellent condition, 4 especially nice rooms, modern 6-place bathroom, high cement basement; big garage. A home built back from the road and well placed. Municipal bus passes the gate. $3,800, terms. Immediate possession. Exclusive agents, Victoria Realty Co., 617 Central Bldg. Phone 3036.

NEAR corner of Quadra and Finlayson Sts.; high, healthy—An awfully nice property, 5-room bungalow, amidst lawns, flowers, bearing orchard and small fruit. Entire property in most excellent condition. This bungalow, almost new, has extra large living-room, bedroom, kitchen, pantry, bathroom with new bath, and toilet. Extra big lot, no rock; sunny location; high ground. Total price $900, or less for cash. Almost immediate possession. Victoria Realty Co., Central Bldg. Phone 3036.

ESTATE MUST BE CLOSED

ON city side of new High School, 8 minutes' walk to City Hall—Modern up-to-date 6-room bungalow; nice veranda, entrance hall; 6 very attractive, bright rooms; large bathroom (4 porcelain pieces); closed stairway to unfinished attic. High, full basement. Lot 68x140, planted garden, apple, pear, plum, cherry trees. Fine chicken house. Total price only $1,566; small cash payment, balance $30 month, including interest. Discount for all cash. Immediate possession.

VICTORIA REALTY CO.
217 Central Bldg. Phone 3036

OAK BAY SPECIAL—$3,000—Fine little home, 5 rooms, cement basement. Low taxes. Easy terms.

JUST Outside City Limits—$2,500, with $500 cash and the balance monthly to suit you, and we can guarantee this to be the best little bungalow, with every modern convenience, you ever saw for the price and terms. Low taxes, etc. To see is to buy.

$2300—MODERN 6-room bungalow; choice, quiet street. JAMES BAY. Easy terms.
Commercial and Financial Corpn., Ltd
723 Fort Street

HOUSES FOR SALE 39

PEMBERTON & SON
Pemberton Bldg. Phone 266

OAK BAY—Close to beach and car line—A well-built house of 10 rooms, adaptable for two complete flats; 8 bedrooms and 2 bathrooms; hardwood floors, furnace heated. All modern fixtures and fittings. Good garden, large lot. Price $6,000.

FORT STREET—Within easy walking distance of town—A thoroughly modern 1½-story house of bungalow design, containing large dining and sitting-rooms, with modern fittings and fixtures, pass pantry and kitchen, bathroom and 2 bedrooms downstairs; 2 bedrooms upstairs. Hot air furnace and garage. Price $4,600.

JUNO STREET, Esquimalt—A furnished cottage of 4 rooms, in excellent condition; 3 bedrooms, comfortable sitting-room with open fireplace; modern plumbing, glassed in veranda. Completely furnished with good style of furniture and furnishings. Large lot in garden. Close to car line and beach. Price $2,500.

PEMBERTON & SON
Real Estate, Financial and Insurance Agents
625 Fort Street Victoria, B.C.

BRETT & KER, LTD.
623 Fort Street Phone 132
Real Estate, Financial and Insurance Agents

BEAUTIFUL FAIRFIELD HOME WITH MARINE VIEW

THE substantial construction, with stucco finish, sunroom, conservatory and large gables, gives this home an attractive individuality.

The interior shows a reception hall with hardwood floors opening to den and with French doors to spacious living-room, which, with its hardwood floor and fireplace, opening to sunroom, invites ease and comfort; draw doors separate this from the dining-room, which also has a fireplace and hardwood floor; pass pantry and cabinet kitchen in white enamel add to domestic comfort. The upstairs plan has many admirable features, including large front bedroom with double closets, from which a splendid marine view is obtainable. The other three bedrooms are daintily finished, all having polished floors.

Full concrete basement, with furnace, laundry trays, second toilet and fruitroom.

Splendid lot, with back and front gardens and garage. Not previously advertised. Price $6,656.

SALE—Big snap for investor—Three 6-room houses, by owner. Price $4,000 cash. Phone 4828L.

SAVE CAR FARE

SEVEN-ROOM house, near Beacon Hill Park, on very large lot. Full cement basement, furnace, laundry tubs, extra toilet in basement; three fireplaces and many other features you will appreciate. Owner out of town has reduced the price to $4,200, on terms.

A. A. MEHAREY
408-9 Sayward Bldg., 1207 Douglas Street

A GIFT AT THE PRICE
OAK BAY—EIGHT ROOMS

ST. PATRICK STREET—Modern residence of eight rooms, exceptionally well built and in an excellent state of repair. It contains entrance hall with panelled walls, cloak room; spacious living-room, which has a large granite open fireplace and panelled walls, sliding doors to dining-room, built-in buffet, etc.; breakfast-room or den, with panelled walls. All of these rooms have maple floors. Small sewing-room, convenient kitchen with built-in cupboards, bins and coolers. On the second floor are four bedrooms, each with clothes closet; two balconies, separate bathroom and toilet. The basement is full sized and cemented; furnace and laundry tubs. Large lot, beautiful garden. Moderate taxes. For price and further particulars apply

P. R. BROWN & SONS
1112 Broad Street Phone 1076

THE most cosy and complete four-roomed bungalow you could desire, open fireplace, beautiful bath fixtures, two large lots in lawn and fruits; splendid view of the water. To anyone desiring a place of this description the above can be made very, very interesting, both in price and terms, and only requires seeing.

MUTUAL REALTY
418 Sayward Bldg.

THE Best Home Bargain in the Victoria District—Lovely up-to-the-minute 7-room semi-bungalow, newly decorated, with ¼ acre of rich soil; city water, phone and electric light. This is absolutely the biggest snap on the market today; close to Swan Lake; $2,200. Crown Realty & Investment Co.

YOUR Own Terms — $1,200—Five-room cottage; or rent, $10 month. Phone 7410L.

10-ROOM house, acre good garden, tennis lawn; good location. Phone 1346L.

NEW BUNGALOW

$2500—NEAR Uplands golf course, with view of sea, close to good beach—Four-roomed bungalow, open fireplace in living-room, three-piece bathroom. Nicely treed lot, garden with good soil, garage and chicken house.

$3150—CLOSE-IN, modern, five-roomed bungalow, just newly painted outside, all large rooms, very conveniently arranged; entrance hall, living-room with fireplace, dining-room panelled and built-in features, open fireplace; large pass pantry to kitchen; two fine bedrooms and bathroom; full cement basement, furnace, wash tubs. An excellent buy. Terms arranged.

EXCHANGE

60 ACRES logged-off land, with waterfront, at Mill Bay, plenty good soil. Will take acreage or vacant lots in trade.

HEISTERMAN, FORMAN & CO.
Phone 55 608 View Street

$4000—THIS very modern 7-room house, close to car and school, within walking distance of city and waterfront, 6 fireplaces, full cement basement. Easy terms.

$3000—MODERN 6-room house, within ten minutes' walk of the City Hall; fireplaces, new furnace, newly painted and decorated; garage. Easy terms.

E. E. HEATH
326 Yates Street Phone 374

$2475—DISTINCTIVE bungalow of five rooms, attractive reception-room with open fire; dining-room and convenient Dutch kitchen, two bright bedrooms with bathroom en suite; pretty front lawn, all kinds of flowering plants. This property is in perfect order, close-in Fairfield location, easy walking distance. TERMS ARE EASY.

HARRY AMPHLETT
212 Union Bank Bldg Phone 5000

10-ROOMED house, best residential section of city; garage and garden. Phone 7346X, or address 303 Hibben-Bone Bldg.

ARE YOU THE PERSON
Who is looking for the opportunity to secure a real easy and attractive little home, in a high-class residential locality, at a bargain price? If so, come in and see us, as we have just received the exclusive listing of the very place you want. It is unquestionably one of the most charming residences in Oak Bay, beautifully situated, and surrounded by the homes of some of the city's most prominent citizens.

SEMI-BUNGALOW OF 7 ROOMS
All fully modern, beamed and panelled, numerous built-in features, and everything for comfort and convenience.

THREE-QUARTERS OF AN ACRE
of delightful grounds, with lawns, flowers and shrubs of all descriptions, large oak shade trees and good kitchen garden. This property has cost the owner over $13,000, and is now offered, for quick sale, at
ONLY $7,500
"A HOME YOU WOULD LOVE TO OWN"
Come in and get full particulars and see our photographs.

SWINERTON & MUSGRAVE
640 Fort Street

HOMES OUR SPECIALTY

$2950—6-ROOM semi-bungalow close in, cement basement, concrete floor, kitchen and pantry, bright dining-room with open fire, large living room, modern bathroom and three bedrooms, on easy terms.

THE CITY BROKERAGE
A. T. Abbey, Mgr.
623 View St. Phone 318

$2800—SIX-ROOM bungalow, with full basement and furnace, situated just off the best part of Fort Street. To close an estate, this property is offered at this price, and some furniture will be thrown in. Easy terms. R. B. Punnett, 115 Pemberton Block.

HOUSES FOR SALE 39
(Continued)

Phoenix Assurance Co., Ltd.
(London, England)

FAIRFIELD HOMES

The three following houses represent, without a doubt, three of the best buys in the district. Terms can be arranged on either.

MAY STREET

8-ROOM MODERN DWELLING, with all conveniences (excepting furnace), large and bright rooms, fireplaces, built-in effects, lovely three-piece bathroom; pleasant and bright rooms. Lot 66x198. Only $3,800.

McCLURE STREET

WITHIN 6 minutes' walk of centre of city—A 7-room dwelling, quite a nice house, modern in every respect, with the exception of basement and furnace. Lot 50x130. Garage. Only $2,600.

HOWE STREET
AND CLOSE TO FAITHFUL

7-ROOM FULLY MODERN DWELLING, very well laid out. Living-room with archway to dining-room, open fireplaces and built-in effects very nice bathroom. All rooms are bright. Full cement basement, garage and furnace. Only $3,800.

B.C. LAND & INVESTMENT AGENCY, LIMITED
922 Government St. Phone 166

J. B. LIVSEY
(Successor to Grant & Lineham, Ltd.)

$3150—BIG SNAP IN ALMOST NEW BUNGALOW. Has entrance hall with cloak closet, living-room, dining-room and den panelled and beamed, open fire, fine light kitchen, built-in effects, 2 bright bedrooms, large attic; full cement basement, new furnace, wash tubs, cooler, etc. Fine garden, 100 x 150, fruit trees, chicken house and run, garage with cement driveway.

$2500—WELL BUILT 5-ROOM BUNGALOW, open fire, bath and toilet separate, full cement basement, big garden lot, all cultivated, close to car and school, Hillside district.

WILLOWS BEACH—3 fine lots, with sea view, $250 each, or near offer.

PATRICIA BAY—A few choice Summer home sites at $400 each, easy terms.

204 Sayward Block Phone 864

3-ROOM cottage, Cadillac, close to Douglas; $500. Box 4754, Colonist.

WANTED TO BUY—HOUSES 40

TO Owners—Wanted, a 5 or 6-room modern bungalow, garage, prepared to pay all cash. State lowest possible price, and particulars, to Box 4690, Colonist.

SUMMER RESORTS 41

A BEAUTIFUL Summer Resort—The White House, Fulford Harbor, B.C. Boating, bathing, fishing, tennis, tents, motoring. 8 acres grounds. 4-room annex for rent. Long distance phone. Terms moderate.

BRENTWOOD—Artistic 5-room bungalow (3 bedrooms), nicely furnished (no linen), just off bathing beach, 3 minutes' walk to Interurban; $35 monthly. Victoria Realty Co., Central Bldg. Phone 3036.

GULF ISLANDS WATERFRONT

BEAUTIFUL waterfront, on Active Pass; fine view of Gulf of Georgia, shipping, etc.; well-sheltered bays, safe anchorage, good fishing, warm bathing. Lots vary in size from 1½ to 5 acres, and are within ½ mile or less of Government wharf, with six regular steamer calls weekly. Good, well-finished 5-roomed house, small orchard and good well. Prices according to size and position. State requirements to Owner, M. Enke, 43 Arcade Building. Phone 707.

COMFORTABLE furnished cottages for rent, week or month, large acreage, good beaches, farm produce; store in connection. Apply Roesland, Pender Island.

COOLGRENA, Deep Cove—Quiet Summer resort on the waterfront. Fishing, bathing, boating. For rates apply Mrs. G. S. Edwards, R.M.D. 1, Sidney P.O., Deep Cove, B.C.

CADBORO BAY, short walk to sandy beach—Modern, new bungalow, 2-6 bedrooms, sleeping porch, fully furnished; 2-3 months, $80 month. Victoria Realty Co., Central Bldg. Phone 3036.

FOR Rent, Cordova Bay—Grocery, candies, refreshments, reasonable rent. Box 4683, Colonist.

FOUR-ROOMED cottage for rent; 10 minutes' row from the postoffice; on the waterfront; partly furnished. Mrs. E. Meiss, Shawnigan Lake.

HARBOR HOUSE, Ganges, B.C.—Gulf Islands, ideal Summer resort—Unsurpassed situation; fifty-acre farm in connection, fishing, tennis, motoring, boating, excellent bathing beach on property. Terms moderate. Apply proprietor, A. G. Crofton, Ganges, B.C.

ON Seafront, Comox—Furnished or unfurnished camping suites, fitted with cook stove, electric light and running water. Apply Elk Hotel, Comox.

PROSPECT LAKE—To rent, a furnished house. Phone 4048R, mornings.

TODULEIN Tearooms, Langford Lake, now open for the season.

TO Rent—Furnished 5 room house, with an acre of land; good beach, with best of bathing, boating and fishing; city water and good transportation, $26 per month for July, August and September. F. F. Higgs, 208 Pemberton Bldg.

TO Let—Summer cottage, also camp, at Brentwood Bay. Phone 15F, Keating.

THE Strathcona Lodge, Shawnigan Lake, B.C.—Opens May 1st. American plan, from $6.66 per day; from $21 per week. Telephone Cobble Hill 17R6. M. A. Wylde, Manager.

TO Rent—The Maples, Pender Island, for July and August, furnished; good beach. Apply Mrs. Pollard.

WELL-FURNISHED cottages, rooms and tents, by week or month. Also tent sites. Afternoon teas, light luncheons. Picnic parties catered for. Boats for hire. Richards, Cadboro Bay. Phone 7638R6.

ACREAGE FOR SALE 42

ABSOLUTELY A GIFT OF 100 ACRES, adjoining railway, 12 miles from city; virgin forest, some fine log timber, about 2,303 cords wood, besides piling and cedar. Some very fine land, good fencing. The whole, clear title, for $750 cash. G. C. Howell, 108 Pemberton Bldg.

WATERFRONTAGE—WATERFRONTAGE

A VERY fine list of waterfront properties to choose from. Lots, acreage and farms. Also a 16-acre island, about 1½ miles from Sidney. Good beaches, good timber, good water. This is one of the beauty spots near Victoria, and the price now asked of $1,275 is not one-tenth of its value. F. F. Higgs, 208 Pemberton Bldg.

COUNTRY RESIDENCE DE LUXE AND FARM, situate in charming district overlooking lake. 30 ACRES OF MOST FERTILE LAND, in crop or pasture, lawn and gardens. Outbuildings and house for help. Cost of buildings alone over $8,000, and the land cost $200 per acre to clear. Present price $7,660 cash, or slightly higher on terms. Might consider exchange for good residential town property. G. C. Howell, 108 Pemberton Bldg. Phone 7886.

CHOICE acreage offered at bargain price to close estate, 62 acres first-rate land, over half cleared and ploughed; excellent mixed farming proposition; situate on paved road in North Saanich, station adjoining; water, light, power all available. $160 per acre for whole, or will sell part. J. B. LIVSEY, 204 Sayward Block. Phone 884.

EASY terms—Five-acre ranch, less than five miles out, near car line; four-room cottage, barn and chicken houses, about two acres in fruit and garden. Property is fenced, stands high, facing south, good location. Price $2,400, terms $480 cash, balance can be paid at $26 monthly.

J. GREENWOOD
1226 Government Street

GULF Islands acreage—160 acres waterfront property, partly improved, for sale or exchange for house with garden. Box 4734, Colonist.

IMPROVED 3 acres, buildings, etc., at Deep Cove. Make me a reasonable offer. Box 4668, Colonist.

TWO acres, with small cottage, fenced, under-drained, all under cultivation, near beach, fine view, good neighborhood. Principals only. Apply Owner, phone 7017L.

160 ACRES finest black loam soil, 1 mile from railway; running stream, splendid pasture. Sell for cash $10 an acre, or exchange, house and lot in town, or good-class auto. Phone Hunter, 7309.

ACREAGE FOR SALE 42
(Continued)

PEMBERTON & SON
Pemberton Bldg. Phone 388

A GENTLEMAN'S HOME

ON THE SEAFRONT, facing south. Splendid fishing, shooting, boating and bathing.

10 ACRES OF LAND; about 3 acres of tree and small fruits and garden; balance park land.

A SPLENDID HOUSE of 7 rooms, in good condition, hot and cold water, with bath and inside sanitation; gravity water system.

BARN, poultry houses and other outbuildings.

This is one of the most exclusive properties on the Island.

The estate must be closed, and we can quote you a very low price.

For further particulars apply to
PEMBERTON & SON
Real Estate, Financial and Insurance Agents
623 Fort Street Victoria, B.C.

COUNTRY HOME, FURNISHED; 3 ACRES, CHICKENS, TOOLS. SACRIFIED

PRETTY as a picture. In the foreground, looking across the meadow, is the red-roofed bungalow, and beyond lies the woodlands, intercrossed by an ever-running stream. A 3-acre lot, almost square, about 6½ acres in clover meadow (soil a rich chocolate loam), a bearing orchard, some small fruits, vegetable garden, splendid chicken houses for 400 birds, and wire runs, sandy soil (stream bordering). A wood lot retained for its natural beauty. A pretty bungalow of 4 sunny rooms, living-room 16x22, bathroom, city water, phone, veranda encircled with honeysuckle and ramblers; in front, a flower garden of many varieties. Located on well-traveled main road, 12 miles from Victoria; store, church, school near by, quick transportation to city. The price, $3,250 (terms), which includes 160 chickens (all eggs), tools, and the fully-furnished home is about one-half what owner paid. Entire property in spotless condition. See photos at office. Exclusive agents, Victoria Realty Co., 216 Central Bldg. Phone 3036.

EXCEPTIONAL SNAP IN ACREAGE

We have the exclusive sale of some very good acreage within six miles of Victoria, with frontage on freshwater lake and Government road. They would make excellent sites for country homes, good fishing, shooting, boating and bathing, piles of cordwood, poles and ties on the property, situated one and a half miles from the Interurban and E. & N. Railway.

LOT ONE consists of sixteen acres. Price $1,166.

LOT TWO consists of thirty-seven acres. Price $1,880.

LOT THREE consists of twenty-one acres. Price $840.

This property can be divided and sold in smaller pieces to suit the purchaser. For further particulars, maps and plan, inquire at our office.

FAIRFIELD BUNGALOW

FIVE rooms, full cement basement, hot water heating; close in, situated on two lots, good garden. Price, on terms, $3,300.

BUILDING LOTS, CLOSE IN

TWO very fine level lots, on paved and boulevarded street, no rock. Price $775. Good level lot, in high part of Fairfield, price $600.

GILLESPIE, HART & TODD, LTD.

PROPERTY FOR SALE 44

TO CLOSE AN ESTATE
MUST BE SOLD AT ONCE
THREE LOTS
AT UPLANDS GATES
FOR THE PRICE OF ONE
BUILDER'S OPPORTUNITY

DUNFORD'S LIMITED
324 PEMBERTON BLDG.

ADVERTISER has two good level full-size lots; taxes all paid up; one near Central Park for $264.80; the other just off Hillside Ave. (in good district), $100.00. Owner, Phone 3333Y.

MONEY TO LOAN 52

AGREEMENTS for sale and mortgages purchased. Money to loan on improved property. Dunlop & Foot, Barristers, 612 Sayward Bldg.

IN sums ranging from $250 to $50,000, on improved farm and city property. Apply P. R. Brown & Sons, 1112 Broad Street. Phone 1076.

MONEY for salaried people; also chattel loans; $10 to $500. Suite 420, Hibben-Bone Bldg. Phone 7616.

MONEY to loan on improved property. Heisterman, Forman & Co., 608 View Street. Phone 55.

WANTED TO BORROW 53

WANTED—Loan $300; security first mortgage improved property, value $3,750. Alfred Carmichael & Co., Ltd., 624 Fort St.

PERSONAL 56

WARNING—Will the party who called at the Oaklands Grocery in auto, about 7:30 last evening, June 16, inquiring re Belmont Ave., kindly return and see owner and save further trouble, as proof is positive?

WILL any person assist family financially? Full information on writing to Box 4674, Colonist.

DANCING 57

GENTLEMAN, experienced teacher of ballroom dancing, will give private lessons in homes of pupils. Latest European and American steps, including Cecil and Rite waltzes, Prince of Wales and Princeton fox trots, and waltz tango for experienced dancers. Beginners a specialty. Good gramophone and floor space necessary. Terms reasonable. Results guaranteed. Phone 4313R, 5 to 7 p.m.

AGENTS WANTED 59

AGENTS—Make enormous profit on small investment. Fan Flame is an improved type of spark plug and sells fast. If you own a car write for particulars. Fan Flame Spark Plug Co., 3870 St. Lawrence, Montreal, Que.

AGENTS—Sell men's shirts and English raincoats (made-to-measure) direct from manufacturers to wearer. Experience unnecessary, easy to earn $10 to $35 per day. Write for particulars. Biltmore Shirt Company, 332 McGill Street, Montreal.

TIMBER BROKERS 60

LARGE and small tracts of timber, accessible to rail and water, for sale. Wise & Co., Ltd., 108 Pemberton Bldg.

RYAN, McINTOSH, HIBBERSON, BLAIR TIMBER CO., LTD., TIMBER CRUISERS, VALUATORS AND CONSULTING ENGINEERS. Timber for sale in large or small tracts, Crown grant or licence, in any part of the Province. 703 BELMONT HOUSE, VICTORIA.

In the Matter of the Estate of Henry Frederick Bullen, late of the City of Victoria, deceased.

Notice is hereby given that all persons having any claims or demands against the late Henry Frederick Bullen, who died on or about the 8th day of January, A.D. 1924, at the City of Victoria, in the Province of British Columbia, are required to send by post prepaid or to deliver to the undersigned solicitor herein for Michael Robert Jamieson and The Royal Trust Company, the executors and trustees under the will of the said Henry Frederick Bullen, their names and addresses and full particulars in writing of their claims, duly verified, and the nature of the securities, if any, held by them. And Take Notice that after the 16th day of July, A.D. 1924, the said Michael Robert Jamieson and The Royal Trust Company will proceed to distribute the assets of the said deceased among the persons entitled thereto, having regard only to the claims of which they shall then have had notice, and that the said Michael Robert Jamieson and The Royal Trust Company will not be liable for the said assets or any part thereof to any person of whose claim they shall not then have received notice.

Dated at Victoria, B.C., this 7th day of June, A.D. 1924.

ALEXIS MARTIN.
227-8 Pemberton Building, Victoria, B.C. Solicitor for Michael Robert Jamieson and The Royal Trust Company.

The Returned Professional and Business Men's Association of Victoria, B.C.

Respectfully solicits the patronage of local residents in the lines of business hereunder mentioned:

ARCHITECTS
P. L. JAMES, 331 Sayward Building. Phone 4013.
RALPH BERRILL, A.R.I.B.A., 4 Brown Block. Phone 6843.

AUTOMOBILE REPAIRS
THE MECHANICAL MOTOR WORKS, 1334 Oak Bay Avenue. Phone 6334.

AWNING MAKER
GEO. RIGBY, 338 Fisgard Street. Phone 8438.

AUTO PAINTER
VETERANS' AUTO PAINTING WORKS, 3736 Blanshard Street.

BUILDERS' SUPPLIES
JOHNSON BROS., 2744 Avebury Street. Phone 4734.

BONDS
G. C. MORRIS, 711 Fort St. Phone 3146.

CARPENTER AND BUILDER
EVANS & GREEN, 1470 Dallas Road. Phone 3383X.

CLOTHIERS
FYVIE BROTHERS, 617 Government Street. Phone 1584.
A. H. C. JONES, with D. F. Sprinkling, corner View and Broad. Phone 4108.

CONCRETE SPECIALISTS AND CONCRETE PRODUCTS
HENSON & CO., 403 Gorge Road. Phones 8447 and 113X.

DENTIST
H. CLARKE, 416 Central Building. Phone 1688.

ELECTRICIANS
FOX & MAINWARING, Pemberton Building. Phone 6011.

FINANCIAL AGENTS
H. E. HUNNINGS, 610 Central Building. Phone 8484.

HOTEL KEEPERS
NICHOLSON & WILLIS, Sooke Harbor Hotel.

INSURANCE
W. J. BRICK, 307 B.C. Permanent Loan Building. Phone 1078.

LAWYERS
Names of five Legal Firms may be obtained from the President. Phone 8372.

LAND SURVEYOR
F. H. ALLWOOD, B.C.L.S., 1716 St. Ann St. Phone 7581L0.

ORCHESTRA AND BAND
A. RUMSBY, 5th Regiment Band. 461 Niagara Street.

PAINTING AND DECORATING
T. H. RENDELL, 1850 Bay Street. Phone 4376Y.

PLUMBERS
VETERANS' PLUMBING COMPANY, Fort and Langley. Phone 3311.
R. J. COSTELLO, Lake Hill P.O. Phone 6070X.

REAL ESTATE AND INSURANCE
W. S. BROWN, 711 B.C. Permanent Loan Building. Phone 6316L.
J. H. GILLESPIE, 711 Fort Street. Phone 2640.
T. B. MONK & CO., 304 B.C. Permanent Loan Building. Phone 2731.

TRANSFER AND TRUCKING
GENERAL SERVICE TRANSPORT, LTD., 1107 Langley. Phone 30.
JOHNSON BROS., 2744 Avebury Street. Phone 4766.

TOBACCONIST
J. DIROM, Horseshoe Cigar Stand, 1228 Government Street. Phone 7103O.

THE CORPORATION OF THE DISTRICT OF SAANICH

PUBLIC NOTICE

Notice is hereby given that the West Saanich Road will be closed from Haals Station to the Keating's Cross Road from Wednesday, June 11th, until further notice.

R. R. F. SEWELL,
C.M.C.

THE PROVINCIAL ROYAL JUBILEE HOSPITAL, VICTORIA, B.C.,
Incorporated 1890

The Annual Meeting of the Donors and Subscribers to the institution will be held in the new hospital building on Friday June 27th, 1924. The new hospital building will be open to the public for inspection from 7 o'clock. Business meeting to commence at 8 o'clock. Business: Receiving the report of the Directors. The Treasurer's statement for the year ending May 31st, 1924, and election of four Directors.

The following Directors retire and are eligible for re-election: Mrs. C. W. Rhodes, Messrs. Chas. Williams, D. James Angus and S. J. Drake.

All donors of money of $100 and upwards and annual subscribers of $6 and upwards are eligible to vote for the election of Directors.

D. D. MUIR, Secretary.
June 12, 1924.

MACHINERY FOR SALE

We offer for sale all of the machinery and stock formerly owned by Canadian Machinery & Salvage Company, Limited, Front and Main Streets, Vancouver, British Columbia.

We will sell this stock en bloc or by the piece.

Address all inquiries to Bellingham Junk Company, Inc., Front and Main Streets, Vancouver, British Columbia.

TENDERS

Sealed tenders will be received by the undersigned for supplying
COAL and WOOD.
Particulars furnished on application to Secretary.
Saanich School Board,
Royal Oak, B.C.

In the Matter of the Companies Act and In the Matter of the Victory Land & Timber Company, Limited, in Voluntary Liquidation

The creditors of the above-named company are required, on or before the 16th day of July, 1924, to send their names and addresses and particulars of their debts or claims to G. P. Player, at Room 117 Belmont House, Government Street, Victoria, British Columbia, the liquidator of the said company, and, if so required by notice in writing from the said liquidator, are, by their solicitors or personally, to come in and prove their said debts or claims at such time and place as shall be specified in such writing, or in default thereof they shall be excluded from the benefit of any distribution made before such debts are proved.

Dated at Victoria, B.C., this 16th day of June, 1924.

G. P. PLAYER,
Liquidator of the above-named Company.

NOTICE

Take notice that all persons having any claim against the estate of George Hubert Andrews, late of Victoria, B. C., who died on the 18th day of April, A.D., 1924, are required to send full particulars in writing, duly verified, of their claims to the undersigned executor on or before the 20th day of July, A.D., 1924, after which date the Executor will proceed to distribute the assets of the said deceased among the persons entitled thereto, having regard only to such claims of which he has then had notice.

Dated this 11th day of June, A.D., 1924

ALEXIS MARTIN.
227-8 Pemberton Building, Victoria, B.C.

STEER'S BROKEN LEG ANGERS AUDIENCE

Accident During "Rodeo" at Wembley Exhibition Causes Protest on Part of Spectators

LONDON, June 14.—An audience of 120,000 Britons filled the gigantic stadium at Wembley today to find out for themselves just what an imported Canadian "rodeo" is like. The afternoon demonstrations of the prowess of the cowboys were greeted with enthusiasm, but at the evening performance there was an unfortunate accident during the roping and tying contests. A steer's leg was broken. This brought many in the audience to their feet. They indulged minutes of "booing" and hissing, and some women left the stadium.

Demonstration Continues

The demonstration continued through the next act, but the crowd eventually quieted. It was evident, however, that some still bore resentment over what they considered the maltreatment of an animal.

Officials of the Society for the Prevention of Cruelty to Animals, whose earlier objections to the holding of the show were not heeded, and who were present in large numbers, are threatening to bring the matter before parliament and demand that, as the operator of the exhibition, it cancel further performances.

Glass is of ancient origin, authorities saying it was made by Egyptians almost 3,000 years ago.

2393.

AUCTION

Today at 1:30 P.M.

At 1074 Oliver Street, off Oak Bay Avenue

Superior

Bungalow Furniture

Sheraton Bedroom Set, Fumed Oak Dining Set, "Stuyvesant" New York Player-Piano Etc.

(As previously advertised)

McCloy & Co.

AUCTIONEERS

Auction Today

City Market Auction

646 Fisgard Street

Commencing 1:30

Two Dozen Very Nice Leghorns

In full lay, Solly strain.

Wheelbarrow, Wire Netting, Garden Tools Camp Furniture and Sundry Household Furniture

Poultry and Livestock accepted up to commencement of sale.

M. J. O'BRIEN

Auctioneer Phone 7167

MAYNARD & SONS

AUCTIONEERS

Instructed by C. R. Jenner, we will sell at his residence, 1162 Oscar Street,

Today at 1:30 P.M.

All His Well-Kept

Household Furniture

88-Note Player-Piano, Complete Catering Outfit, Etc.

Including:

Very good 88-Note Pianola Player-Piano and Music, Oak Morris Chairs, Cherry Cr. Table, Uph. Arm Chairs, Walnut Bal. Rocker, Uph. Ratian Arm Chairs, Cr. Tables, very good Guitar and Violin, Cushions, Ornaments, very good Axminster and other Carpets, Curtains, Oak Dining Table, Sideboard, Dining Chairs, Lady's Secretaire, Books, Elec. Reading Lamp, Jard. Stand, Frames, Plated Ware, Pl. Dinner Set, Glassware, Table Linen, etc.; Uph. Linen Box, Single and Full-Size Iron Beds, Springs and Felt Mattresses, Dressers and Stands, new Elec. Heater, Rugs, Sheets, Blankets, Pillows, Spreads, etc., Wardrobe, Toilet Ware, very good Golden Nugget Range, K. Tables, Chairs, Sewing Machine, Ch. of Drawers, Linoleum, Meat Safe, Jam Jars, Enamel Cooking Utensils, Wash Tubs, Boilers, Wringer, Garden Tools, Mower, Wheelbarrow, etc.

Catering Outfit consists of large Plated Coffee Urn, Set of Scales, Knife Cleaner, six dozen Cups and Saucers, Small Plates, Glass Ice Cream Dishes, four dozen Steel Knives, four dozen Forks and Spoons, several dozen Glasses, Crocks, 3-Burner Oil Stove, Fish Boiler, Cupboard, Restaurant Utensils, etc.

Now on view.

Take Cook Street Car to Oscar Street.

MAYNARD & SONS,

Auctioneers Phone 837

MAYNARD & SONS

AUCTIONEERS

Instructed, we will sell at our Salesroom, 727-733 Pandora Avenue,

Wednesday, 1:30

Extra Nice

Furniture and Effects

Mason & Hamlin Organ

Some very nice pieces in this sale. Full particulars will appear later. Also in the Stockyards at 11 o'Clock, nice lot of Chickens, Rabbits, etc.

MAYNARD & SONS,

Auctioneers Phone 837

Furniture Snaps

Eight-Piece Dining Suite for	$65.00
Seven-Piece Dining Set for	35.00
Good Fumed Oak Dining Set	75.00
A Dandy Buffet, Golden finish	35.00
Golden Oak Buffet, three mirrors	28.00
G. Oak Dining Table, 8-ft. exten.	27.50
Fumed Oak Dining Table, as new	25.00
Very Choice Mahog'y Parlor Suite	39.00
Oak Desk, with Book Section	9.50
A Serviceable Buffet Cupboard	10.50
Oak China Cabinet, choice piece	26.50
Edison Diamond Gramophone, snap	79.00
Velvet Pile Carpet, 13x13 ft. 6 in.	25.00

British Furniture Mart

747 FORT ST. PHONE 3663

"A Live Store"

BARTHOLOMEW'S

1115-19 Fort St. (above Cook) Phone 1011

SPECIALS

Golden Oak Chiffonier, $26; Large Chest Drawers, $12.50; Bureaus from $6.50 to $40; Fine Mahogany China Cabinet, $66; Jacobean China Cab., $36; Jacobean Lounge and Arm Chair, $86; Dining Tables from $10 to $176; Carpets, $6 to $60; Dining Chairs, $20 to $159. Fine selection of Old Sheffield Plate, Silver, Persian Rugs, etc.

LARGEST SELECTION ANTIQUES IN B.C.

Furniture for Mansion, Bungalow or Shack. Cars 1, 6, 9, 10, 11 to Cook. Easy Terms

Finance and Commerce

STOCKS CONTINUE UPWARD SWING

New Leads Set Pace and Many Establish Year's Highest Mark During Active Session

NEW YORK, June 16.—The upward movement of stock prices entered upon its second week today with new leaders being brought forward as some of the old favorites began to lag on profit-taking. New high records for the year were established by nearly two-score stocks.

Strength of the oil shares in the face of a cut of 25 cents in Corning Crude and rumors of further reductions in the Montana and Wyoming grades, was one of the features of the session. Buying of these shares undoubtedly received its stimulus from reports that Oklahoma producers had taken steps to limit production in that territory in order to stabilize the market. Better weather, with a resultant increase in gasoline consumption, also was a factor. Net gains of a point or more were registered by several issues.

Motors also showed signs of strength for the first time since the current advance began, Maxwell "A" assuming leadership of that group with a gain of more than two points.

Public Utilities

Public utilities continued to reflect a heavy investment demand, Consolidated Gas moving up 1 1-2 points. General Electric was again the outstanding strong spot in the specialty list, soaring nearly 7 points to 235 1-4 and then slipping back to 233 1-2, the day's transactions exceeding 20,000 shares.

Chain stores stocks were again in great favor on reports of high current earnings, Woolworth, new stock, jumping more than 6 points. Kresge closed 6 points higher.

Activity in the rails quieted down somewhat, also some new high records were established by the low-priced carriers. The decision of the Union Pacific to spend nearly $30,000,000 for maintenance this year was widely regarded as a constructive factor.

Call money remained unchanged at 2 per cent. The time market was quiet, with rates ranging from 3 to 3 3-4 per cent, depending upon maturity. Commercial paper was fairly active, with some of the best names discounting at 3 3-4 per cent.

France Feature Exchange

Strength of French francs, which again advanced above 5 1-2 cents, was the feature of the firm foreign exchange market. Demand sterling ruled slightly above $4.32. Italian lire declined slightly in reflection of disturbing political developments, but other rates showed only nominal changes.

Foreign obligations assumed leadership of the bond market today, as a flurry of profit-taking interrupted the advance of Liberty bonds. New 1924 high records were established by a half-dozen or more issues in the foreign list, including the French Republic and Belgian liens, Denmark 6s and Rio de Janeiro 8s

The impressive demonstration of strength given by the French issues was attributed to confidence in the new Government and prospects that its establishment would facilitate application of the Dawes plan. The rise was accompanied by improvement in the French franc.

Demand for high-grade railway mortgages continued unabated today.

Rubber company bonds, which recently sold around the year's lowest level, commanded unusual interest, as Kelly-Springfield 8s rebounded 4 3-8 points, carrying Fisk and Goodyear 8s into higher ground.

FOREIGN EXCHANGE

NEW YORK, June 16—Foreign exchanges irregular. Quotations in cents. Great Britain—Demand 435⅛; cables 432⅝; 60-day bills on banks 426⅞.
France—Demand 5.52; cables 5.54.
Italy—Demand 4.22; cables 4.22½.
Belgium—Demand 4.61, cables 4.61.
Germany—Demand, per trillion, .22⅞.
Holland—Demand 37.32.
Norway—Demand 13.61.
Sweden—Demand 26.56.
Denmark—Demand 16.66.
Switzerland—Demand 17.69.
Spain—Demand 13.45.
Greece—Demand 1.74.
Poland—Demand .000012.
Czecho-Slovakia—Demand 2.89.
Jugo-Slavia—Demand 1.19.
Austria—Demand .0014⅛.
Roumania—Demand .43½.
Argentina—Demand 22.63.
Brazil—Demand 10.70.
Tokio—Demand 40⅞.
Montreal—65⅝.

(Supplied by Two Local Stockbrokers Over Direct New York Wire)
All Fractions in Eighths

	High	Low	Bid
Rails			
A. T. & Santa Fe	104	102-4	102-2
Atlantic Coast Line	125	124-6	126
Baltimore, Ohio	67	66-6	66-6
Canadian Pacific	146-7	146	146-4
Chesapeake & Ohio	..	..	80
Chicago & Alton	4-5	4-4	4-4
Chicago Great Western	6-4	6-2	6-2
Chic., Mil. & St Paul Pr.	23-2	23	22
Chic. North West	57	60-2	66
Chic., R.I. & Pac.	31-4	30-1	21
C., R.I. & P. 7% pfd	..	..	84
C., R.I. & P. 6% pfd	72-1	72-4	75
Del. & Hudson	116-6	116-4	116-4
Del., Lack. & Western	126-4	124-2	126
Erie	28-3	28	28-2
Erie 1st pfd.	36-3	24-6	34-6
Great Northern pfd.	60-7	60-2	60-4
Illinois Central	106-6		106
Kansas City Southern	..		20-4
Lehigh Valley	44-2	44	44
Louisville & Nashville	93-4	..	92
Miss., Kas. & Texas	12-7	12-2	12-7
Missouri Pacific	17-7	17	17
Missouri Pacific pfd	48-6	47-7	48-2
N. Orleans, Tex & Mex	99-2	96-1	99
New York Central	104-2	104	104
N Y N H & Hartford	21-6	21-1	21-1
Ontario & Western	19-3	17-7	19-2
Norfolk & Western	122-6	122-3	122-2
Northern Pacific	56-7	66	66-2
Pennsylvania	44-6	44-2	44-2
Pere Marquette	60-7	60-4	60-4
Pittsburg & W. Virginia	45-7	45-6	45-2
Reading	66-4	66	66-2
St. Louis & San Fran	23-2	22-6	22
St. Louis & S. Western	40-7	40-1	40-4
Southern Pacific	91-6	91-1	91-2
Southern Railway	56-6	56-3	56-3
Texas Pacific	22	21-3	21-3
Union Pacific	136-2	134	134-4
Wabash	16-1	16	16
Wabash & "A"	46-3	44-5	44-6
Motors			
Chandler Motor Co	48-7	47-6	48-7
Continental Motors	6-3	..	6-3
General Motors	12-3	12	12-1
Hupp Motors	12-3	12	12
Hudson Motor Co.	24		24
Mack Truck	56-6	53-5	25
Maxwell Motors	48-3	44-7	47
Maxwell "B"	12-4	11-4	12-6
Moon Motors	20-6	20-3	20-4
Packard Motor Co.	10-6	10-4	10-4
Pierce Arrow Motor	9-6	9-4	9-4
Studebaker	34-1	32-6	33-6
White Motor Co.	64-1	62-4	64
Willys-Overland	6	7-2	7-7
Willys-Overland pfd	68-3	66-7	67-4
Accessories			
Ajax Rubber	8	7-4	7-4
Amer. Bosch Mag	28	24-6	26-4
Elec Stg Battery	68-3	66	66
Fisherbody	192-4	193	162-4
Fisk Tire Co	7-1	7	7
Goodrich Rubber	19-1	18-7	18
Kelly Springfield Tire	14-6	14	14-4
Stewart Warner Co.	65-2	62-2	66
Stromberg Carb.	62-2	61-4	62
Timken Roller Bearing	34-7	34-2	34-4
U S Rubber	26-7	26-2	26-6
Sugars			
Amer. Beet Sugar	30-4	29-2	26-2
Amer. Sugar Ref.	43-4	42-2	42-4
Cuba Amer. Sugar	12-6	12-3	12-4
Cuba Cane Sugar pfd	65-3	67-5	68
Punta Allegre Sugar	66-7	49-5	60-6
Porto Rico Sugar	..	..	69
Tobaccos			
Amer Sumatra Tob.	..	..	9-4
Amer. Tob. Co.	144-4	144	144
R. J. Reynolds Tob.	71	70	70
Tob. Products	60-6	60-3	60-5
Tob. Products "A"	88-7	88-6	88-6
Amer. Tob. "B"	142	141	141-4
Coppers			
Anaconda	20-2	39-0	20
Amer. Smelters	63-5	62-2	63-1
Butte & Superior	14-6		14-6
Cerro de Pasco Copper	45-7	46	45-4
Chile Copper Co.	27-6	27-6	27-5
Chino Copper Co.	16-7	16-0	16-6
Doma Mines	17-7	17-6	17-7
Great Northern Ore	26-4	26-2	26-2
Greene Cananea Copper	11-4		11-4
Inspiration Copper	25-4	22-1	22-2
International Nickel	14	13-6	13-6
Miami Copper Co.	20-2	..	20-3
Nevada Cons. Copper	13	..	13
Ray Cons. Copper	..	..	10
Utah Copper	..	..	68
Kennecott	26-4	27-5	26-1
Equipments			
Amer. Brake Shoe	..	..	62-4
Amer. Locomotive	72-4	72-2	72-2
Baldwin Locomotive	111-0	110-6	111
Lima Loco	60	69	69-2
N.Y. Air Brake	46	44-1	44-1
Pressed Steel Car	46-4	46	46-4
Pullman Co.	124-4	124	124
Railway Steel Springs	114-2	114	114
Steels			
Amer. Steel Fdy.	35-2	35	35-2
Bethlehem Steel	47-3	46-2	47-2
Crucible Steel	62	61-2	61-4
Gulf States Steel	67-4	66-4	67-4
Midvale Steel	..	..	26
Replogle Steel	..	..	7-2
Republic I. & S.	44-7	44-3	44-6
Sloss-Sheffield Steel	..	..	66-4
United States Steel	97-3	66-3	67-2
United States Steel pfd.	122-4	121	121-4
Vanadium Corpn.	21-4	21-3	21-4
Oils			
Associated Oil	26-2	26-6	26
California Pete	22-6	22	22-4
Cosden Oil	27-6	26-1	27-2
Houston Oil	67	64-4	66-6
Invincible Oil	12-2	.	12-2
Marland Oil	31-5	26-7	31
Mexican Seaboard	21	20-4	20-2
Middle States Oil	2-2	2-1	2-1
Pacific Oil	46-1	47	42-7
Pan Amer. Pete	62-2	60-5	62
Pan Amer. Pete "B"	60-7	46-2	60-4
Phillips Pete ex-div.	24-7	22-6	24-4
Prod. & Refiners	26-7	25-4	25-6
Pure Oil	21-7	21-2	21-4
Royal Dutch	48-6	47-6	46-1
Shell Union Oil	17-4	16-4	17-5
Sinclair Oil	19-5	16-7	19-4
Skelly Oil	20-2	16-5	20
Standard Oil, Cal.	58	66-7	58
Standard Oil, N.J.	26-1	24-5	24-5
Texas Co.	26-4	26-6	26-2
Texas Pac. C. & O.	9-4	6	9-4
Standard Oil, Ind.	57-6	66-7	57-6
Industrials and Miscellaneous			
Central Leather pfd.	42-2	42	42
Allied Chemical	73-6	72-4	72-7
Allis Chalmers Mfg	46-2	47-4	48-6
Amer. Agr. Chem.	8-3	6-2	6
Amer. Intl. Corpn.	22	21-5	21-7
Amer. Can	110-1	108-2	109-2
Amer. Car Fdy.	161	160	160
Amer. Radiator	102-8	102	102
Amer. Tgh. & Tele.	124-6	124	123-7
Amer. Woolens	70-4	68-2	70
Associated Dry Goods	63	92-2	62-4
Atlantic Gulf W I.	17-7	17-2	17-3
Beech Nut Packing	61-6	61	61-3
Brooklyn Edison	111	106-6	110-7
Burns Bros. "A"	106-7	107-7	107-6
Burns Bros. "B"	..	..	35
Calif. Packing	..	..	82-4
Central Leather	12	..	11-4
Coca Cola	..	66-4	71-4
Colo Fuel & Iron	44-2	41-6	44
Cons. Gas	69-4	67-7	69-2
Con. Can.	49-6	46	49-1
Corn Products	25-6	26-2	25-6
Davidson Chemical	61-6	60-3	61-4
Dupont Powder	121-4	119-4	121
Eastman Kodak	166-6	106-4	106-6
Endicott Johnson	69		68-4
Famous Players-Lasky	76-5	76-1	76-2
Freeport Texas	9-1		9
General Asphalt	40-2	38-5	40
General Electric	236-2	226-4	233-4
Hide & Leather pfd.	66-2		66
Industrial Alcohol	68-3	67-4	67-4
Intl. Combst'l Engine	22-5	22-4	22-4
Intl. Harvester	..	..	86-2
Intl. Mer. Marine pfd.	23-7	23-4	23-4
Intl. Paper	46-3	47-4	47-4
Jones Bros. Tea	20-4	20-1	20-2
Loews Incorporated	16	15-6	16
May Dept. Stores	88-6	66-2	88-6
Montana Power			62-4
Montgomery Ward	24-7	24-4	24-6
National Biscuit	64-4	62-6	62-4
National Lead	138-6	138	138
North Amer. Co.	26-2	26	26
Orpheum Theatre	..	..	15-4
Pac. Gas & Elec. Co.	64-4	64	64
People's Gas	66-2		66
Philadelphia Co.	45	47-4	47-6
Postum Cereal	61	60-7	60-6
Public Service, N.J.	60-1	46-6	48-6
Reynolds Spring	..	..	114-4
Savage Arms	56-2	52-6	54-7
Sears Roebuck	59-4	57-3	57-6
Texas Gulf Sulphur	64-2	..	62
United Fruit	..	..	162-6
U. S. Cast Iron Pipe	98-4	93-6	96
U. S. Realty	96	94	96
Westinghouse Elec.	60-1	59-4	66-7
Western Union	106-4	..	109
Wilson Co.	..	..	4-6
Woolworth Co	..	..	410
Worthington Pump	..	..	26
Yellow Cab	47-3	47	47
Congoleum	40-6	40	40-3
Columbia Gas	39-2	37-3	26
Money	2	..	..

Total sales, 576,600.

PRICES STILL SOAR ON CHICAGO MARKET

Bearish News Ignored—Cent and a Half Gain Made During Trading Yesterday

(By British-American Bond Corpn., Ltd.)

CHICAGO, June 16.—A good demand at higher quotations continues for wheat and corn futures, today's highs being well above preceding ranges. There is some crop damage reported from the southwest, but the principal factor is the outside speculative demand which has sprung up during the week. The advance of the past few days has been very orderly and there is nothing to suggest that top prices have been reached. Bearish news is ignored and reactions are the result of profit-taking sales and have not extended beyond a two-cent recession since the advance started. Last prices today were nearly a cent below the best in wheat and corn closed off half a cent, but a very firm tone was noticeable at the finish.

	Open.	High.	Low.	Close.
Wheat—				
July	112	115¾	112⅛	114⅝
Sept.	114¼	116⅝	114⅝	116⅝
Dec.	117¾	116	117⅛	116
Corn—				
July	81½	82	81½	82½
Sept.	80⅞	82½	80⅞	81⅞
Dec.	74⅝	76	74⅝	75⅛
Oats—				
July	47	47⅛	46½	46⅝
Sept.	42½	42⅝	42⅛	42⅛
Dec.	44	44⅛	42⅛	44
Rye—				
July	76	77	76⅛	76⅝

VICTORIA EXCHANGE

	Bid	Asked
Mining		
Boundary Red Mountain	..	.20
Bowana Copper	..	.10
Coalmont Collieries	..	30.00
Consolidated M. & S.	34.00	..
Cork Province	.06	..
Douglas Channel	..	.02
Dunwell Mines	4.15	4.50
Granby	34.00	..
Hazelton Gold-Cobalt	..	.05
Hemlock Creek Placer	..	.06
Howe Sound	2.76	2.80
Indian Mines	.17	.24
International Coal	..	.12
Liberator Mining Co.	..	.65
McGillivray Coal	.65	.76
Premier Mines	2.00	2.05
Sheep Creek Consolidated	..	.09½
Silver Crest Mines	..	.05½
Silversmith	.46	.60
Snug Cove Copper	..	.02
Standard Silver Lead	..	.30
Sunloch Mines	..	.24
Surf Inlet Gold	..	.17
Glacier Creek	.33½	.36
Independence	..	.24
Rufus	.11	.14
Terminus	..	.26
Eldorado	..	.46
Oils		
Athabasca Oil	..	.10
Boundary Bay Oil	..	.00 1-16
Empire Oil	..	.00½
Spartan Oil	..	.00¾
Sweetgrass	..	.00¾
Trojan Oil	..	.00¼
Utility Oil	..	.00¼
B. C. Montana	..	.00½
Miscellaneous		
Allen Theatre pfd.	..	35.00
B. C. Perm. Loan	97.00	..
Canada National Fire	..	45.00
C. P. R.	147.00	152.00
Great West Perm. Loan	..	34.00
Gregory Tire & Rubber	..	3.00
B. C. Marine	..	100.00

WINNIPEG MARKET MAKES BIG ADVANCE

Long Holders Taking Profits—Buyers Annex All Wheat in Sight During the Session

WINNIPEG, June 16.—The wheat market was very active again today and transactions were limited only by the amount of wheat coming out, practically the only sellers being "longs," who were taking profits. At the high point of the session July was 3⅝ cents and October 2 cents higher than Saturday's closing figures, but near the end of the session the market eased, final prices being 2⅝ cents higher for July, 1⅛ cents for October and 2 cents up for December.

	Open.	High.	Low.	Close.
Wheat—				
July	112⅜	117⅛	112⅜	116⅛
Oct.	105⅝	111½	106⅝	116⅝
Dec.	197⅛	106⅝	197⅛	196⅛
Oats—				
July	41⅜	41⅜b	41	41⅛
Oct.	40⅛	46⅝	40a	40a
Dec.	..	..	..	26⅛
Barley—				
July	66	66	64⅛a	64½b
Oct.	69	66⅝	66	66⅛b
Flax—				
July	310½	316⅝b	310	310⅞b
Oct.	182	164½	163	164⅛b
Dec.	176	177b	176	177b
Rye—				
July	75	75½b	74⅜	75⅛
Oct.	76½	76⅝	74⅞a	76a

Cash Prices

Wheat—1 nor., 116⅝; 2 nor., 112⅝; 3 nor., 106; No. 4, 102⅛; No. 5, 97⅝; No. 6, 93⅛; feed, 82⅛; track, 116⅛.

Oats—2 cw., 40⅝; 3 cw., 46; extra 1 feed, 40; 1 feed, 27⅛; 2 feed, 26⅛; rejected, 24⅛; track, 41.

Barley—2 cw., 64; 4 cw., 61⅝; rejected, 56½; feed, 57⅜; track, 64⅛.

Flax—1 nwo., 310⅞; 2 cw., 206⅝; 3 cw. and rejected, 190⅝; track, 319⅝.

Rye—2 cw., 74½.

NEW YORK CURB

(Supplied by R. P. Clark & Co., Ltd.)
2 O'CLOCK LIST

	Bid.	Asked.
Industrials		
Acme Coal	1⅛	2
Centrifugal	25⅝	29⅞
Checker Cab	17	22
Durent Del.	14⅝	16
Mesabi	2	2⅝
Stutz	7	5
Radio	4⅛	4⅛
Reo	15⅝	16
Tob. Prod. Ex.	4⅛	4⅛
Un. Profit Shar.	6⅞	6⅝
Un. Retail Candy	4⅞	5
Cities Svc., com.	132	134
Cities Svc., pfd.	72⅞	73⅛
Cities Svc., Bkrs.	12⅝	12½
Oils		
Carib.	1⅝	1½
Federal	12	26
Glenrock	25	25⅝
Int. Pete.	17⅝	16
Marl Mexico	2	2⅝
Mexico Oil	10	12
Mutual Oil	4⅞	10½
Noble Oil	5	6
Pennock	16⅝	16
Ryan Cons.	4⅛	4⅝
Sapulpa	1 1-16	2
Salt Cr. Prod.	22⅞	24
Salt Cr. Cons.	5	8⅛
Wilcox	6½	5⅛
Mines		
Ariz. Globe	4	6
Butte & West	15	20
Cal. Jereme	12	16
Candelabria	..	1
Cons. Copper	2⅛	2½
Cresson	3⅝	4
Delores	26	50
Eureka	4	5
Hecla	6	9⅛
Hollinger	12⅝	12⅞
Howe Sound	2⅝	2⅝
Ind. Lead	6	6
J. C. Dev.	1	1⅛
Kerr Lake	1½	1⅝
Mason Valley	1⅛	1⅝
Ny. Porcupine	10	60
Nipissing	6	6⅛
Ohio Cop.	96	64
Ray Herc.	12	14
Success	20	29
Teck Hughes	1 1-16	1⅛
Un. Eastern	66	60
Un. Verde	21½	22½
Wayne Coal	10	50

MONTREAL STOCKS

(Supplied by R. P. Clark & Co., Ltd.)
All Fractions in Eighths

	Close
Abitibi	67
Bell Telephone	120-6
Brompton Paper	29-4
Brazilian Trac.	49-4
Can. Cement, com.	67-6
Can. Car Fdy. com.	41
Can. Car Fdy pfd.	88
Can. S.S., com.	12
Can. S.S. pfd.	45-6
Can. Cottons	97
Can. Converters	69
Cons M. & S.	38
Detroit United	23
Dominion Bridge	63
Dominion Canners	26
Lake of Woods Milling	173
Laurentide Co.	56
National Breweries	61-4
Mackay Co	113
Atlantic Sugar	12
Howard Smith	50
Penmans, Ltd.	126
Shawinigan	128
Spanish River Pulp	164-2
Spanish River Pulp pfd.	111-4
Steel of Canada	71-4

METAL MARKETS

NEW YORK, June 16—Copper quiet. Electrolytic, spot and nearby 12⅝c to 12⅞c; futures 12⅝c.

Tin firm, spot and futures $43.62 to $42.76.

Iron steady, No. 1 Northern $20 to $21; No. 2 Southern $20 to $21.

Lead steady, spot 27 to $7.26.

Zinc steady, East St. Louis, spot and nearby $6.85.

Antimony, spot $5.36.

At London

LONDON, June 16.—Standard copper, spot £61 17s 6d; futures £62 15s. Electrolytic, spot £67, futures £67 10s.

Tin, spot £222 2s 6d; futures £221 17s 6d.

Lead, spot £33 17s 6d; futures £30 17s 6d.

Zinc, spot £32 6s, futures £32 2s 6d.

MONEY MARKETS

NEW YORK, June 16.—Call money easy; high 2; low 2; ruling rate 2, closing bid 2; offered at 2½, last loan 2, call loans against acceptances 1½.

Time loans easier, mixed collateral, 60-66 days, 3 to 3¼, 4-6 months, 2½ to 3⅝.

Prime commercial paper 4.

At London

LONDON, June 16.—Money 1½ per cent. Discount rates Short and three months' bills 2 15-16 to 2 per cent.

MONTREAL PRODUCE

MONTREAL, June 16.—Butter up; cheese down; others quiet.

Cheese—Finest Westerns, 16⅝c to 17c; finest Easterns, 16½c to 16⅝c.

Butter—No. 1 pasteurized, 34⅝c; No. 1 creamery, 22⅝c; seconds, 22½c.

Eggs—Fresh extras, 22c; fresh firsts, 29c.

Potatoes—Per bag, car lots, $1.49 to $1.45.

U. S. LIBERTY BONDS

(Supplied by R. P. Clark & Co., Ltd.)

Liberty 3½'s	101.10
Liberty 1st 4¼'s	102.66
Liberty 2nd 4¼'s	101.06
Liberty 3rd 4¼'s	102.06
Liberty 4th 4¼'s	102.07
U. S.	106.60

NEW YORK COTTON

(By British American Bond Corpn., Ltd.)

	Open	High	Low	Close
July	26.66	28.81	26.46	26.76
October	26.40	26.03	26.64	26.66
December	24.85	26.28	24.84	26.21
January	24.61	26.00	24.68	26.00
March	24.60	26.30	24.75	26.20
Spot	....	....	....	29.76

RAW SUGAR

(By British American Bond Corpn., Ltd.)

	High	Low	Close
July	2.64	2.41	2.62
September	2.72	2.66	2.71
December	2.61	2.46	2.60
March	2.26	2.22	2.26
Spot	...	...	2⅝

SILVER MARKETS

LONDON, June 16.—Bar silver 34⅝d per ounce.

At New York

NEW YORK, June 16.—Bar silver 67. Mexican dollars 51⅛.

STERLING EXCHANGE

NEW YORK, June 16.—Sterling exchange irregular at $4.29⅝ for 60-day bills and $4.32½ for demand.

JAM FIRM REORGANIZES

LONDON, June 16.—The reconstruction proposals of the firm of Crosse & Blackwell, famous jam manufacturers, which was floated as a public company during the industrial boom which followed the war, involved the writing off of more than £4,500,000 capital as lost to the concern.

Letters to the Editor

No letter to the editor will be inserted except over the proper signature and address of the writer. This rule admits of no exception.

Attack on Bench

Sir,—Circumstances prevented me from being present at the Provincial party meeting on Friday evening, as I had intended.

But, as a humble member of the legal profession, I never expected such an exhibition of bad taste, bad breeding, shockingly bad manners, and cruel injustice as Mr. McPhillips displayed towards the judge who held the P.G.E. inquiry.

I don't care two whoops in Kansas what Mr. McPhillips says about politicians. They are in the fighting ring and can defend themselves. Mr. McPhillips, however, occupies a position at the Bar of British Columbia, which calls for temperateness of language, calmness of reasoning and unsullied justice of judgment. It is forgiveable, perhaps, in the layman, to attack a judge, although, to his credit, the ordinary citizen values and respects the Bench as the chief bulwark of our freedom and our rights under the constitution.

When, however, a man who expects to be looked up to and respected by the junior bar, so far forgets the ethics of the profession as to attack a man who, by virtue of his position, is unable to enter the ring and defend himself, who must of necessity remain silent under unjust aspersions on his honor and integrity, and that man a judge sworn to protect the rights and liberties of the people in our courts, then we face a danger of unlimited magnitude.

I have no quarrel with the Provincial party or its aims. I hold no brief for the Liberal or Conservative parties. Let them fight out their differences in their own way, and let the public be the referee.

But, as a member of the legal profession, I strongly resent an attack on any of our judges, who, without exception, are known to be men imbued with a pure sense of duty and honor. That is our proud boast as British Columbians, viz: That while our judges are men, with human limitations, it is true, yet we can say sincerely, and without any of the sarcasm of Marc Antony: "They are all honorable men."

Now, I had the honor of being appointed by the judge (not by the Government) as his clerk on the P.G.E. inquiry, and I can, with most perfect truth, say that no possible chance was given to any of the parties before him to say that they were restricted, hindered or balked in bringing forward any evidence, short of mere gossip. The rules of evidence were departed from repeatedly to enable the "accusers" to produce all the evidence they could; all points on which a rational and just conclusion could be arrived at.

I hate to say it, but it is cowardly on Mr. McPhillips' part, as well as untrue and unjust, to attack the judge in face of Mr. McPhillips' own assertions at the commission.

Consistency is a jewel, a virtue, even in a lawyer. Let us see the deadly parallel:

Mr. McPhillips, one of the leading counsel on the inquiry. (Page 300)	Mr. McPhillips, saturated with political virus.
"I want to make it as positive as possible that I would not think for a moment that you would not be fair, but I think your rulings were wrong and they did interfere with me. I had a very difficult thing to do. It was almost impossible to do, but the frame of the Commission is most to blame. That cut me out of any effective cross-examination of most important witnesses, and you could not help but rule, I suppose. At any rate, I cannot assist you any further, my lord. "I hope that nobody would think that I think you unfair. You have been absolutely fair, but I do not agree with your ruling at all."	(Colonist Report) Advertling to the P.G.E. commission, Mr. McPhillips bitterly assailed Mr. Justice Gallher, who presided over the hearing. "I say with all solemnity that he did not act like a judge. He acted like a politician, and like a dishonest one."

Which side of Mr. McPhillips are we to take, the Dr. Jekyll or the Mr. Hyde?

OSCAR BASS

602 Trutch Street, Victoria, B.C.

Provincial Elections Act

Sir,—I wish to call public attention to what in my opinion will prove a grave injustice to hundreds of voters in British Columbia in the coming election. It seems that the name of a voter appearing twice on a voters' list, or in other words, appearing in, say, two ward lists, although it may appear twice through ignorance of the voter himself or herself, will debar him or her from voting. In the event of such a person voting, he or she will be liable to a fine of $50.

On the registration form prior to 1923 appeared the following: "Any person applying for registration in any electoral division while his or her name appears on the register of any other district is liable to a penalty of $50."

On the latest registration papers this clause is deleted, and no mention of it made, yet in the Act, 1923 (consolidated for convenience, only, August 11, 1923) appears the following: "No person whose name is registered in more than one section of the voters of an electoral district, or whose name is on the list of voters of more than one electoral district, shall have any right to vote at any election, and any person who votes in contravention of this section shall be liable to a penalty of $50."

I had no knowledge of this, and, like many others, following out the old Act, wholly innocently, am the cause of hundreds losing their votes. I have consulted Mr. Mabon, the Registrar, and after an interview with him and with members of the Provincial Secretary's staff and members of the Attorney-General's Department, I find that ignorance is no excuse, and that there is no remedy for the situation that has arisen.

In the past, my understanding is that the registrar would go through the voters' lists, and on finding duplicates, these were set right so far as possible after consultation between the interests affected. Under the new law, an injustice is worked, for the voters did not know of the change in the law, and the commissioners may, in many instances, have neglected to inform them.

The ukase of the Government is that the Act must stand. It opens up opportunities for plugging that have not existed in the past. The question to me appears to be, have any of the existing duplicates already been struck off the list or off any list throughout British Columbia? It is safe to assume that hundreds will lose their franchise, but it is also possible that occasions will arise where there will be two votes in one name in different wards. This is something that should be guarded against strenuously, and the time to learn what is going to be done about the matter is now.

JOHN DAY.

880 Madison Street, Victoria, B.C., June 16, 1924.

Provincial Politics

Sir,—Alderman Woodward, the Victoria Labor lion has been in Cobble Hill doing homage to General McRae, the capitalistic fatted calf. The alderman said in effect that his brother Laborites had expressed the fear that ultimately the calf would absorb the lion.

If what he says about the devouring nature of capital is true he may consider himself as good as consumed already.

In response to questions put to Alderman Woodward by me, he asked what I was getting for my support of Mr. Bowser. I was so flattered and staggered by the suggestion that my support had any material value that I forgot to ask him, as being more experienced, what he thought I should get for it. The question arises, have I found a gold mine or a mare's nest?

To find out I ask the Alderman whose new party seems entirely surrounded by capital, which is so hateful to a Labor lion when others possess it, what offers?

The good old Book tells us not to put our trust in princes, so I will not take any chances with mere politicians and say right here that promises will not be considered.

Hitherto I had only hoped in return for my vote to get the most able man in Provincial politics as Premier. Eight years of hostile and friendly enquiry having convinced me that Mr. Bowser is as clean as any man in public or private life.

The foregoing would never have been written had it not reminded me that General McRae told us at Duncan that during his election campaign through the North he found many persons in dire distress owing to the fault of the Government, and that he relieved them. If he tells us who sent the relief it is not likely he would leave the distressed in doubt.

Was the General advertising his charity or telling us of a new way to beat the Election Act?

This may have something to do with the Provincial Party's claim to have a solid North behind them.

TREVOR KEENE.

Cobble Hill, B.C., June 11, 1924.

An Explanation

Sir,—With reference to the report in today's Colonist of my stating that "Alderman Woodward's loyalty to the flag was non-existent," allow me to emphasize that this was not done by me.

What I desired was an explanation of Mr. Woodward's attitude during and since the War. This explanation has been made to my satisfaction, and I feel sure that he joined in the National Anthem, which I accompanied last Friday night, with mind as well as with lip-service.

I did not make a statement—I asked for information.

PERCY FLETCHER.

534 Simcoe Street, Victoria, B.C., June 14, 1924.

Bank Note Forger Gets Five Years at Vancouver

VANCOUVER, June 16.—Five years in the penitentiary was the term handed out by Magistrate Shaw to Francis Miles, charged with having in his possession forged bank notes. He had a number of Mexican bills, running into several thousands of dollars, together with a large quantity of numerals, apparently cut from similar bills. In addition, he had one American $2 bill, which had been raised to a $20, and on this the charge was based.

The U.S. mint at Philadelphia turned out approximately 30,000,000 nickels last year.

THE ROYAL TRUST Co EXECUTORS AND TRUSTEES

Would-Be Home Owners

Ask for a prospectus of the BRITISH PACIFIC INVESTMENT AND LOAN SOCIETY

1008 Broad St. Phone 3209

Headquarters for

DUNWELL and **GLACIER CREEK**

Stocks

Call in for latest news of developments

STEWART LAND CO., LIMITED

101 Pemberton Building

Mines Stocks Investments

H. E. Hunnings

(Member Victoria Stock Exchange)

312 Union Bank Building

Phone 4484 Victoria, B.C.

From the following carefully selected securities you will find an investment suitable for your requirements:

DOMINION OF CANADA—Due 1944, payable Canada (Guar. C.N.R. 5's)	$ 99.60
DOMINION OF CANADA 5½%—Due 1936 (Guar. St. John Drydock and Shipbuilding, Ltd.)	162.26
PROVINCE OF ALBERTA 5%—Due 1942, payable C. & N.Y.	66.09
PROVINCE OF BRITISH COLUMBIA 5%—Due 1962, payable Canada (Guar. Van. and Dis't Jt. Sewerage)	97.50
PROVINCE OF ALBERTA 5%—Due 1969, payable London (Guar. Great Waterways)	69.00
PROVINCE OF ALBERTA 4½%—Due 1944, payable C., L. & N.Y. (Guar. E.D. & B.C.)	92.32
CITY OF VICTORIA 6½%—Due 1940-62, payable C. & N.Y.	66.75
DISTRICT OF OAK BAY 5%—Due 1926, payable Canada	98.60
BURNS LAKE SCHOOL DISTRICT 6%—Due 1934-5, payable Victoria (Guar. by Province of B.C.)	100.75
MAPLE LEAF MILLING CO. 6½%—Due 1942, payable C. & L.	103.90

R. P. CLARK & CO., LTD.

Members Chicago Board of Trade. B.C. Bond Dealers' Association. Victoria Stock Exchange. Phones 5600-5601.

Bonds for Investment

NORTH VANCOUVER, 6%, due 1933, 1934, 1973
PRINCE RUPERT, 6%, due 1936, 1937, 1942
DUNCAN, 6%, due 1953
POINT GREY, 5½%, due 1942
OAK BAY, 5½%, due 1939
ENDERBY, 6%, due 1938

Details on application

GILLESPIE, HART & TODD, LTD.

711 Fort Street Victoria, B.C. Phones 2140, 2040

"LAKEVIEW"

The company has had two attractive offers from large mining operators to supply $100,000.00 up to $200,000.00 working capital. These offers are now under consideration. In the meantime the vendors have accepted 60,000 shares in lieu of 226,000 cash and extended the remainder due them (i.e., $34,000) over a period of 15 months. Buy

"LAKEVIEW" at 25c

It has the profit possibilities. "Dunwell" had 60c and every pound of ore developed in this wonderful property adds to "LAKEVIEW" value.

MASON & DIESPECKER

116-118 Pemberton Bldg. Phone 4420

L. and L. GLACIER CREEK MINES

(NON-PERSONAL LIABILITY) LIMITED

Situated in the Portland Canal Mining District, eight miles from Stewart and two miles from the famous Dunwell Mine.

Some reasons why we consider this a mining speculation of the highest order:

1—No person or syndicate owns a controlling interest in the property.
2—Low capitalization. A great amount of development work has already been done. Five ore bodies have been surface-stripped and a tunnel has been driven 313 feet on the vein to obtain depth.
3—The mine is under excellent management.
4—The reports of the Government Engineer and our own engineer are extremely favorable.
5—The mine will be shipping before Winter.
6—There is estimated to be more than enough ore in sight, averaging $100 a ton, to represent a value of over 2 cents a share on the issued capital of the company.

We suggest you make your reservations immediately

FIRST ISSUE OF SHARES AT EIGHT CENTS

Gillespie, Hart & Todd, Limited

711 Fort Street Victoria, B.C. Phone 2140

INVESTMENTS

Dominion, Provincial or Municipal Bonds

All of which may be used as a medium for the investment of "Trust Funds," which may be purchased at the present time at very attractive prices.

We will be pleased to send you our lists, or, better still, please call in for full particulars.

British American Bond Corporation, Ltd.

Phones 348-349 723 Fort Street

Private Wires to All Eastern Exchanges

Marine and Transportation

Exclusion Is a Blow to Pride, Says Ambassador

Present Feeling of Resentment Will Be Lasting, Declares United States Ambassador to Japan, on Arrival Here on President McKinley—Does Not Believe Crisis Will Lead to War—American Fliers Royally Entertained

CYRUS E. WOODS, retiring United States ambassador to Japan, arrived here on Sunday, on the Admiral Oriental liner President McKinley, speeding toward Washington to lay before President Coolidge and Secretary of State Hughes his resignation and his views of the effect of the passage of the Japanese Exclusion Act.

Ambassador Woods declared he believed America should reconsider its policy toward Japan.

"Japan does not want to force emigrants upon the United States if we do not wish to receive them," he said. "The Japanese Government, I believe, would be willing to agree to almost any form of a restrictive treaty, but the exclusion provision in the immigration bill has struck them as a blow to their national pride."

"Where there was deep feeling among all classes of Japanese against the passage of the exclusion act," Ambassador Woods said, "I have seen no action that was not in keeping with the dignity of the people of a great nation."

Anti-American attacks in newspapers, Ambassador Woods said, were not inspired by the Government.

There have been no demonstrations against him, he declared. Other passengers declared, that on the contrary, the retiring diplomat's journey from Tokio to Yokohama was one continuous ovation.

Ambassador Woods commented on the reception that had been accorded the visiting American round-the-world fliers, during their stay in Japan.

Flood of Invitations

"They were so flooded with invitations that it became virtually necessary for me to order them to accept some of them," he said.

"The military attache of the embassy and the advance officer of the flight came to me, when the fliers arrived, with the announcement that the aviators said they would have to devote all their available time to the care of their planes and engines. I called the fliers in and told them that I was 100 per cent for their idea of putting the business of the flight ahead of pleasure, but that it would be necessary for them to accept official entertainment from the Government. So they accepted invitations from Prince Kan-in, of the royal house; from the president of the Aeronautical Society and from the Minister of War, and then put in the rest of their time tuning up their planes."

Ambassador Woods saw no immediate ending for the admitted period of bad feeling against America, short of his plan of replacing the exclusion act by a restrictive treaty.

Feeling Will Last

"The present feeling," he said, "is likely to be lasting."

The ambassador said, however, that he does not believe this feeling will grow to the extent of involving the nations in war.

"Both nations have too much good sense," he added.

"The exclusion act," he said, "came in sharp contrast with America's attitude of instant relief from all classes when Japan was stricken by earthquakes. The people of Japan were and are at a loss to understand what happened; they were surprised and hurt, rather than resentful."

The ambassador is accompanied by Mrs. Woods and Mrs. Marchand, her mother.

Ambassador Woods, after a diplomatic career that has included appointments as minister to Portugal and ambassador to Spain, under Presidents Taft and Harding, intends to retire from the foreign field and return to his home in Greensburg, Penn. He intimated that he expected to become active in the coming campaign.

In contrast with Ambassador Woods' belief that Japan is not seeking to find new fields for a surplus population, the steerage of the President McKinley was crowded with 238 Japanese, many of them girls, apparently not over 12 years of age, seeking the United States as a heaven of wealth and matrimony, before the exclusion act becomes effective July 1. The President Jackson, which is also to arrive here before that fateful date, has even larger Japanese reservations already made, it was reported.

For SURE relief from constipation be sure you get ALL BRAN—Kellogg's!

If you suffer from constipation, you cannot afford to lose time experimenting. The poisons which accumulate while you try ineffective measures can undermine your health.

If eaten regularly, Kellogg's Bran is guaranteed to relieve permanently the most chronic cases of constipation, or your grocer will return your money. It brings you SURE results because it is ALL Bran. Nothing but ALL bran can be wholly effective. Doctors know this! That is why Kellogg's Bran, cooked and krumbled, is endorsed and prescribed by physicians everywhere. It will bring back your health to you. So be sure you get Kellogg's Bran, cooked and krumbled.

You could tell Kellogg's Bran with your eyes closed—once you had tasted that delicious, nut-like flavor. Kellogg's Bran is quite different from ordinary unpalatable brans. The wonderful flavor of Kellogg's is exclusive. You will like it.

Eat at least two tablespoonfuls daily—in chronic cases, that much with every meal. Eat it with milk or cream. Sprinkle it over other cereals. Cook it with hot cereals. Try it in the recipes which are given on the package—such as bran bread, muffins, griddle cakes, etc.

But start eating Kellogg's Bran today. Have each member of your family eat it. Enjoy that perfect health which should be yours. Kellogg's Bran, cooked and krumbled, is sold by all grocers. It is served in individual packages by the leading hotels and clubs. Get it at your restaurant, too! Made in Toronto, Canada.

On the Big Car or Small Car

Rolling along the city pavement in the big car or the small car

—Out on indifferent country roads

—In fact, anywhere

DUNLOP TIRES make cars of all types "sure-footed" and safe for motoring.

DUNLOP TIRE & RUBBER GOODS CO., Limited,
Head Office & Factories: TORONTO
Branches in the Leading Cities.

A 207

DISTRIBUTORS
The Canadian Fairbanks-Morse Co., Limited
VICTORIA, B. C.

Notice to Breeders of Livestock

Mr. Erick Bowman, the discoverer of The Bowman Remedy, claims that in treating 70,000 cattle in the United States, the results have been successful in 98% of the cases treated.

Are your dairy cows and heifers causing you trouble?

Are you obtaining results in calves and milk that satisfy you? Do your cows (according to your knowledge of their capacity) produce as much milk as they should—or are you marking time and feeding a number of boarders that should be sent to the butcher?

These are matters that can be put right. Delays are fatal. Why not consult

The Erick Bowman Remedy Co.
Office and Factory, 518 Yates Street

Particulars will be furnished upon application to the manager.

The best Tobacco for the pipe

Ogden's CUT PLUG

SHIPPING INFORMATION

TIDES AT VICTORIA
JUNE, 1924

Day	Time. H. M.	H't Ft.	Time. H. M.	H't Ft.	Time. H. M.	H't Ft.	Time. H. M.	H't Ft.
1	0:28	2.4	8:22	1.3	13:00	7.1	20:02	7.1
2	1:18	8.2	2:82	1.2	18:02	7.3	20:22	7.2
3	1:28	2.4	0:52	1.8				
4	1:22	2.4	18:81	1.1				
5	1:40	2.2	11:08	1.2				
6	2:12	2.1	11:47	1.4	22:20	7.7		
7	2:28	7.0	2:47	7.2	12:22	1.3	22:22	7.7
8	1:42	7.4	2:26	7.4	12:10	2.2	11:16	7.7
9					12:21	2.7	11:22	7.8
10					14:20	8.4	22:12	7.2
11	4:46	2.2	2:21	2.2	15:08	4.0	22:20	2.1
12	2:24	4.2	11:00	2.2	16:48	4.2	28:02	8.4
13	6:21	2.8	12:42	5.8	10:22	2.4	22:22	2.2
14	7:07	2.8	14:11	2.2	17:20	6.1		
15	0:08	0.1	7:51	1.2	10:02	6.7	18:48	8.2
16	0:42	2.2	2:22	0.2	17:24	7.2	18:54	7.0
17	1:16	2.4	9:14	0.0	18:27	7.6	10:24	7.2
18	1:47	0.2	2:20	0.1	10:02	7.8	21:58	7.4
19	2:18	8.2	10:22	0.1	10:42	2.0	22:20	7.4
20	2:21	8.4	11:24	0.7	20:12	2.1		
21	0:11	7.2	2:22	7.7	12:11	1.4	20:42	2.1
22	1:48	6.2	6:04	6.2	12:22	2.2	21:16	8.2
23	2:28	0.2	2:08	6.2	12:47	2.8	21:22	2.2
24	2:82	2.2	6:20	2.4	14:82	4.1	12:02	8.2
25	2:21	4.2	11:02	2.2	12:12	2.0	22:28	8.4
26	2:82	2.2					22:02	2.4
27	7:02	2.2					22:22	2.2
28	7:22	2.7					22:28	2.2
29	2:01	2.1						
30	0:11	2.2	2:22	1.7				

The time used is Pacific Standard, for the 120th Meridian west. It is counted from 0 to 24 hours, from midnight to midnight. The figures for height serve to distinguish High Water from Low Water. Where blanks occur in the tables, the tide rises or falls continuously during two successive tidal periods without turning.

The Height is in feet and tenths of a foot, above the average level of lower Low Water.

Esquimalt—To find the depth of water on the sill of the drydock at any time, add 18.2 feet to the height of High Water as above given.

SUNRISE AND SUNSET

Time of Sunrise and Sunset (Pacific Standard Time) at Victoria, B.C., for the month of June, 1924:

	Sunrise	Sunset		Sunrise	Sunset
1	4:17	8:02	16	4:13	8:12
2	4:12	8:03	17	4:13	8:12
3	4:13	8:00	18	4:13	8:16
4	4:14	8:07	19	4:13	8:12
5	4:14	8:08	20	4:13	8:10
6	4:13	8:03	21	4:11	8:16
7	4:13	8:10	22	4:11	8:12
8	4:13	8:11	23	4:18	8:16
9	4:13	8:11	24	6:16	8:12
10	4:13	8:12	25	4:14	8:12
11	4:12	8:12	26	4:13	8:17
12	4:13	8:12	27	4:13	8:17
13	4:13	8:14	28	4:13	8:17
14	4:12	8:14	29	4:13	8:17
15	4:13	8:13	30	4:13	8:17

The Meteorological Observatory, Gonzales Heights, Victoria, B.C.

TRANSPACIFIC MAILS
JUNE, 1924

China and Japan

President Grant—Mails close June 1, 6 p.m. Due at Yokohama, June 13; Shanghai, June 18; Hong Kong, June 22.

Empress of Asia—Mails close June 3, 6 p.m. Due at Yokohama, June 16; Shanghai, June 20; Hong Kong, June 23.

Arabia Maru—Mails close June 3, 4 p.m. Due at Yokohama, June 24.

President Madison—Mails close June 13, 4 p.m. Due at Yokohama, June 22; Shanghai, June 30; Hong Kong, July 4.

Empress of Canada—Mails close June 13, 4 p.m. Due at Yokohama, June 30; Shanghai, July 4; Hong Kong, July 7.

President McKinley—Mails close June 22, 4 p.m. Due at Yokohama, July 7; Shanghai, July 12; Hong Kong, July 13.

Empress of Russia—Mails close July 3, 6 p.m. Due at Yokohama July 14; Shanghai, July 18, Hong Kong, July 21.

Australia and New Zealand

Niagara—Mails close June 4, 4 p.m. Direct. Due Auckland, June 23; Sydney, June 23.

Ventura (Australia only)—Mails close June 7, 4 p.m. Via San Francisco. Due Sidney, July 1.

Maunganui—Mails close June 18, 4 p.m. Via San Francisco. Due Wellington, July 7; Sydney, July 13.

Makura—Mails close July 2, 4 p.m. Direct. Due Auckland July 21, Sydney, July 20.

A clothes dryer, composed of fan-shaped arms, which fastens to any size radiator, is being made.

DANISH MOTORSHIP TO LOAD HERE SOON

The Danish motorship Nordbo will dock at Rithet Consolidated Pier No. 2 on June 29, King Bros. stated yesterday, to load cargo for the Antipodes.

The Nordbo, a new vessel, is inbound from the Orient with cargo for Seattle. After discharging there she will proceed to Victoria to load local consignments for Auckland, Wellington, Timaroo, Dunedin and Sydney, New South Wales.

Along the Waterfront

The Harrison-Direct liner Benefactor sailed for Vancouver at 1:30 o'clock yesterday afternoon after discharging 200 tons of cargo from the United Kingdom at the Rithet Consolidated piers.

The Blue Funnel liner Protesilaus docked from the Orient on Sunday morning to disembark a large number of steerage passengers. She put but little cargo and mail ashore here before sailing for Puget Sound ports early in the afternoon.

The Admiral liner Emma Alexander sailed for California ports from the Rithet Consolidated piers with a good passenger list at 9 o'clock on Sunday morning.

The Canadian Pacific liner Empress of Russia broke all transpacific records for passenger traffic this year when she docked from the Orient at the Rithet Consolidated piers with 1,144 travelers aboard. Two hundred of these were first class passengers.

The Admiral Oriental liner President McKinley docked from the Orient at the Rithet Consolidated piers with over 700 passengers at 3 o'clock Sunday afternoon. After discharging about 300 tons of cargo here she sailed for Seattle at about 1 o'clock yesterday morning.

Shipping Calendar

To Arrive

Benefactor, from United Kingdom, June 15.
Protesilaus, from Orient, June 12.
Empress of Russia, from Orient, June 14.
President McKinley, from Orient, June 13.
Tokiwa Maru, from Orient, June 17.
Manila Maru, from Orient, June 22.
Yokohama Maru, from Orient, June 22.
Africa Maru, from Orient, June 22.
President Jackson, from Orient, June 27.
Makura, from Australia, June 27.

To Sail

Empress of Canada, for Orient, June 13.
Shidzuoka Maru, for Orient, June 24.
President McKinley, for Orient, June 18.
Alabama Maru, for Japan, June 22.
Makura, for Australia, July 2.
Empress of Russia, for Orient, July 3.
President Jackson, for Orient, July 7.
Yokohama Maru, for Orient, July 3.
Manila Maru, for Japan, July 10.
Africa Maru, for Japan, July 14.
President Jefferson, for Orient, July 13.

Miss Powell's Pupils Give Pleasant Recital

STRAWBERRY VALE, June 16.—Strawberry Vale Hall was filled to capacity Wednesday night with an appreciative audience to hear Miss Claire Powell and Mr. F. Bowley-Turner, who, with a number of Miss Powell's pupils, gave a delightful recital under the auspices of the Strawberry Vale Women's Institute. The programme was of a particularly entertaining nature and called forth the unstinted applause of the audience. Miss Powell gave several delightful recitations at the piano. Mr. F. Bowley-Turner also proved a favorite with a group of well-chosen songs which, with self accompaniment on the piano, were very pleasing.

Miss Powell's pupils all rendered their parts exceptionally well and reflected great credit on their instructor. Special mention must be made of two very tiny tots, Miss L. Young, who gave a delightfully refreshing recitation and dance, "Sunshine;" and Miss L. Benson, who captured the wholehearted approval of the hearers in "Brier Rose."

The programme included: Group recitation, "The Fairy Folk," Misses L. Young, L. Benson, M. Griffith, A. Parkinson and Master D. MacIntyre; piano solos, Master D. MacIntyre; group recitation, "The Fairies," Misses L. Benson, M. Griffith and L. Young; recitation and dance, Miss L. Benson; piano duets, Miss L. Benson and Master D. MacIntyre, accompanied by impromptu dance by pupils.

All Candidates Work Overtime at Duncan

DUNCAN, June 14.—The candidates are all working overtime as the date of election draws near. Mr. C. F. Davie, Conservative standard bearer, addressed the electors of Chemainus last night at a well-attended meeting. This was Mr. Davie's eighteenth meeting of the campaign. Dr. D. E. Kerr and Mr. W. M. Dwyer also spoke at this meeting. The previous night the Conservative candidate, assisted by Mr. Ernest Miller, of Victoria, and Mr. O. T. Smythe, of Duncan, spoke before a large and sympathetic audience at the Speedway Hall, Cedar, while on Thursday evening Col. Foster and the candidate received a splendid hearing at Cowichan Station.

On Monday afternoon Duncan will be invaded by Premier Oliver, who, together with Mr. W. W. Walkem, the Liberal candidate, will speak at the Opera House. In the evening Sir Charles Tupper and Mr. K. F. Duncan will present the McRae party case to the electors here.

The Socialist, Mr. Guthrie, will speak once more in Duncan before election day, when he will be assisted by Mr. Pritchard, the Socialist candidate for Nanaimo.

The final rally of the campaign will be the big Conservative meeting held in the Opera House the night before election. Mr. Davie will on this occasion have the assistance of Mr. Griffin, of Vancouver, one of the most eloquent Conservative speakers in the province, and a law partner of Sir Charles Tupper.

The fight is now conceded to be between the Conservative and Socialist candidates, with Mr. Davie having a strong preference in betting circles.

The Dix River power development in Kentucky will, when completed, have the highest power dam east of the Rocky Mountains. Water impounded by this dam, which will be 270 feet high and 720 feet thick at the base, will form a lake thirty-six miles long. At the outlet there will be located a hydro-electric generating station with three turbine generators developing 27,000 kilowatts of electrical energy.

DENIES BREWERS ARE RUNNING HIM

ESQUIMALT REEVE SAYS HE PAYS ALL EXPENSES

Claims He Is Not "Machine" Candidate—States Mr. Pooley Gave Esquimalt "Black Eye"

Vigorous denial to the propaganda, which he said opponents were circulating in the constituency that the "brewers are running Lockley," was made last night by Reeve Lockley, Independent Conservative candidate in Esquimalt, in addressing over 100 electors in the Sailors' Club. The speaker also predicted that he would be at the top of the poll in Esquimalt next Friday, and not at the bottom of the list, as some of Mr. Pooley's canvassers, he charged, had been telling the people.

The speaker said he was not an employee of the brewery, but, as a contractor, had been working at the brewery. He had also been doing contracting work at the parish church and at the racetrack, but "my opponents forget to mention the last two facts, but emphasize the brewery job." He pointed out that not one postage stamp, letter, advertising or any expense connected with his campaign had been paid for by anyone but himself.

Reeve Lockley told his hearers that if they wanted to lose their votes, to vote against him, because he was going to be the winner in the four-cornered fight. He urged the people not to be fooled by paid canvassers, who, he said, would tell them wonderful stories. He said that Mr. Pooley had done nothing during his time spent in the Legislature since 1911, and the district had nothing to show for his services.

Says "Pooley or Lockley"

Stating that he knew nothing of the Third Party, Reeve Lockley's sole observation about the verbal tussle between General McRae and Premier Oliver was that "either McRae should be in jail, or else Oliver and his associates should be in court for slander." He said that Capt. Matheson, the Provincial candidate, was only strong in parts of the riding. He claimed that as Mr. Carlow had not been considered good enough to stand for the Liberal cause in Victoria, where he was head of the Liberal Association, he was then certainly not good enough for Esquimalt. "The real fight is between Pooley and Lockley," he stated.

The Reeve stated that Mr. Pooley had gone into Saanich and told the people there how much had been spent by the Government on the roads in Delta and Saanich. "Why should he grumble about these two places, when he hasn't got a five cent piece spent on the primary and secondary roads in Esquimalt?" he queried. He should first examine what he has done.

The speaker outlined his reasons for entering the campaign. He said he had requested an open Conservative convention, but Mr. Pooley, he held, "realizing the danger of being opposed after twelve years of service, and knowing that as he had a record he might be beaten, sent him a letter, stating that the convention would be a closed meeting. He charged that those attending the meeting to organize a Liberal-Conservative Association in Esquimalt had to sign the "family bible" on entering, and were handed typewritten slips of paper when they walked into the "secret chamber." These papers contained the names of thirty-eight suggested delegates to the nominating convention. He asserted that these persons were nominated with the knowledge and consent of Mr. Pooley, asking if they would consent to act as delegates. "And I can get copies of some of the letters," the Reeve claimed.

"If the handpicking of delegates to attend a nominating convention is Conservatism, then I am proud to say I'm through with it. I am not a machine candidate," said Mr. Lockley.

CANADIAN NATIONAL RAILWAYS

LOW FARES

to

Jasper National Park
$40.25

Edmonton and Calgary
$45.00

$13.00 extra for routing via Prince Rupert to cover meals and berth on steamer

also to

Eastern Canada
CENTRAL AND EASTERN STATES

Particulars on application
City Ticket Office, 911 Government Street
Telephone 1242

CANADIAN NATIONAL RAILWAYS

Canadian Pacific Railway

B. C. COAST SERVICE

VANCOUVER—At 2:15 p.m. and 11:45 p.m. daily.
SEATTLE—At 4:30 p.m. daily.
ALASKA ROUTE—From Vancouver, June 7, 14, 18, 23, 28, at 8 p.m.
OCEAN FALLS-PRINCE RUPERT ROUTE—From Vancouver every Wednesday at 9 p.m.
POWELL RIVER-UNION BAY-COMOX ROUTE—From Vancouver every Tuesday and Saturday at 11:45 p.m.
UNION BAY-COMOX-POWELL RIVER—From Vancouver every Thursday at 8:30 a.m.
WEST COAST VANCOUVER ISLAND ROUTE—From Victoria 1st, 10th, 20th each month at 11 p.m.
GULF ISLANDS ROUTE—SS. Island Princess leaves Belleville Street Wharf every Monday, Wednesday, Thursday and Saturday at 7:15 a.m.
SIDNEY-BELLINGHAM—Motor Princess leaves Sidney 10:45 a.m. Returning leaves Bellingham 2:30 p.m. daily.

Full information From Any Agent, Canadian Pacific Railway.

CANADIAN PACIFIC

SAILINGS TO EUROPE

MAKE RESERVATIONS NOW

FROM QUEBEC
To Cherbourg-Southampton-Hamburg
July 2, July 30 .... Empress of Scotland
July 16, Aug. 13 .... Empress of France
To Southampton-Glasgow
July 2 .... Montlaurier
To Liverpool
July 25, Aug. 22 .... Montroyal

FROM MONTREAL
To Liverpool
July 4, Aug. 1 .... Montcalm
July 11, Aug. 8 .... Montrose
July 18, Aug. 15 .... Montclare
To Belfast-Glasgow
July 4, July 31 .... Marloch
July 17, Aug. 14 .... Marburn
July 24, Aug. 21 .... Metagama
To Cherbourg-Southampton-Antwerp
July 3, Aug. 1 .... Melita
July 23, Aug. 20 .... Minnedosa

Apply to Agents Everywhere or
J. J. FORSTER, Gen. Agt.,
C.P.R. Station, Vancouver,
Telephone Seymour 2630,
Can. Pac. Ry.,
Traffic Agents.

Book your passage NOW

Contrary to the general impression, and in spite of exceptionally heavy bookings, there are still a few excellent accommodations available on our one-class cabin ships to which the famous Megantic was recently converted.

Book your passage now for

Regina (new)	"	21
City of Exeter	"	25
Canada	"	28

A White Star-Dominion Line cabin-class ship sails every Saturday. Let us send a travel expert to help plan your trip. Call, phone or write

G. H. NICKERSON,
Rogers Bldg.,
Vancouver, B.C.
or Local Steamship or Railway Agents

WHITE STAR DOMINION LINE

PACIFIC STEAMSHIP Co
THE ADMIRAL LINE

—SAILINGS—
to CALIFORNIA
SS. RUTH ALEXANDER
June 22, 9 A.M.
SS. DOROTHY ALEXANDER
June 27, 9 A.M.
SS. EMMA ALEXANDER
June 29, 9 A.M.

From Seattle
SS. H. F. ALEXANDER
Tuesdays, 5 P.M.
Special Round Trip Fares
Information and Tickets
901 GOVERNMENT STREET
Phone 48

AUSTRALIA
·Honolulu·Samoa·
"SYDNEY SHORT LINE"

U.S. Mail and Express Steamers, SIERRA, SONOMA, VENTURA, 10,000 tons disp. Rated Lloyd's 100A1. Sailings from San Francisco, July 8, July 22, Aug. 26, Sept. 16, Oct. 7, and every 21 days. HONOLULU and ret., 1st cl., $220; SYDNEY and ret., 1st cl., $563; ROUND THE WORLD, 1st cl., $1,200. Book now.
OCEANIC STEAMSHIP CO
2 Pine St., San Francisco. Send for picture folder

Australia
OCEANIC STEAMSHIP CO.

Splendid American SS. SIERRA, VENTURA, 10,000-ton Lloyd's 100A1—Delightful service. Sydney Short Line—Samoa—Honolulu—Quickest Passage. Lowest Rates. Pacific tour, $565, 1st class. Ventura sails June 10. Sierra sails July 8. Book now. Oceanic SS. Co., 2 Pine St., San Francisco.

ROYAL MAIL
"The Comfort Route"
EUROPE

By famous "O" steamers, unsurpassed for comfortable and economical transatlantic travel.

New York, Cherbourg, Southampton Hamburg, Plymouth Belfast, Greenock

Also Direct Passenger Service. Regular Sailings from Pacific Coast Ports to U.K.

For sailing dates, rates, etc., apply to
THE ROYAL MAIL STEAM PACKET CO.
Pacific Bldg., Vancouver, B.C., or Local Agents

Union SS. Co. of B.C., Ltd.

Regular Sailings from Vancouver to all East Coast and Mainland points, logging camps and canneries as far as Prince Rupert and Anyox.

For detailed information apply
GEO. McGREGOR, Agent
Telephone 1925 No. 1 Belmont House

USE THESE HOME-MANUFACTURED PRODUCTS

And See Victoria Grow

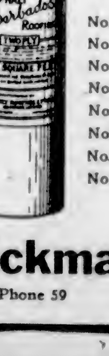

We sell the following SIDCO products, all made in Victoria, and QUALITY GUARANTEED.

No. 1—Barbados Roofing
No. 2—Premier Roofing
No. 3—Wall Felt
No. 4—Deadening Felt
No. 5—Roofing Cement
No. 6—Barbados Roof Paint
No. 7—Kraft Building Paper
No. 8—Capital Building Paper
No. 9—Esquimalt Building Paper
No. 10—Blue Spruce Board (excellent for interior lining of Summer cottages)
No. 11—Asbestos Roof Gum (for repairing)

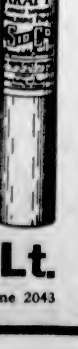

Hickman Tye Hardwarde Co., Lt.

Store Phone 59 554-556 YATES STREET Office Phone 2043

Vancouver Island

SIDNEY AROUSED BY CONSERVATIVES

MEETING IS LARGEST EVER HELD THERE

Col. Foster and Third Party Candidate Indulge in Brief Debate—Cheers Given Former

SIDNEY, June 16.—The largest political gathering ever seen in Sidney was that held by the Liberal-Conservatives on Saturday night in the Auditorium, when Col. Cy Peck, V.C., and Col. W. W. Foster spoke to a crowded hall. Col. Foster was present to answer charges made against him by members of the Provincial party, many of whom were present and who fired questions at the close of his speech in a long string.

Col. Foster, who was introduced by the chairman, Dr. Manning, spoke at length on the need of a new Government. There were good sincere men in all parties, he said, who only desired to work for the good of their country. He, himself, if elected, would only follow his party as long as that party did the right thing for the country.

Col. Foster referred to letters he had received from the Provincial party, which were not creditable. He thought a bad state of affairs was indicated when public men were so abused after having given years of service, as Mr. Bowser and others had done. Col. Foster had no criticism to make of the Provincial party, except on the one plank of its platform which said that it would not combine with any other party.

The expenditure of the present Government was severely criticized, Col. Foster saying that any board of directors of a company who trebled the debt of the company would be replaced, and he quoted from speeches made by Mr. Oliver, Mr. Pattullo and Mrs. Ralph Smith, all of them to the effect that taxes could not be reduced.

At the close of Col. Foster's splendid address, Dr. Macintosh, third party candidate, and Major Buck and Mr. Gibson, third party supporters, asked the colonel a long string of questions, none of which had any bearing on the questions of the day, but were relative to private conversations which had taken place in Vancouver. His opinion of Mr. Bowser was also the subject of interrogation.

Col. Foster said he would take the judge's decision about Mr. Bowser as final. He read passages from The Searchlight to show why he had not stayed with the Provincial party. He had never legally joined them, he said, never having signed a pledge card, but morally he had been in sympathy with the movement at its commencement.

When Col. Foster left the hall to catch the boat to Vancouver, the applause was deafening, and three hearty cheers and a tiger were given him.

Col. Peck, who received a tremendous ovation when he arose to speak, said the Provincial party had a lot to say of campaign funds, but it knew quite well that in every election there had always been funds, and notwithstanding the fact that it had placards up all over the country about funds that the Provincial party itself had gone to General J. M. Stewart and had asked for money for campaign purposes.

Dr. Macintosh immediately called for proof of this statement.

Col. Peck replied that Gen. Stewart had told him so himself about two months ago in Vancouver. That was the last disturbance in the meeting, and when Col. Peck concluded his speech he received terrific applause and cheers, which almost shook the building.

A large number of Col. Peck's followers were on the platform, Mrs. Davis, president, Mrs. A. Harvey, vice-president, and Mrs. T. Stewart, secretary of the Women's Conservative Club, being among the number.

COURTENAY IS HOST TO JERSEY BREEDERS

Summer Convention Held in Comox Valley—Delegates Given Pleasant Entertainment

COURTENAY, June 14.—A banquet at the Agricultural Hall, served under the auspices of the Ladies' Auxiliary to the Comox Agricultural and Industrial Association, brought to a close the Summer convention of the Jersey Cattle Breeders' Association of B.C., which has been held here during the last few days. Delegates were present from all parts of the province. Among the breeders here, Mr. J. A. Schubert, Tulmameen, B.C., a pioneer of sixty years' experience in British Columbia, had probably traveled the farthest to take part in the convention. Other visitors here included Mr. and Mrs. Tully, of Chilliwack; Mr. W. M. Fleming, of Duncan; Mr. E. W. Nicholson, of Vancouver; Mr. McBean, of Keating, and Mr. Henry Rive, Provincial Dairy Commissioner.

The officers of the association present included the president, Mr. R. C. Philipson, of Chilliwack; Mr. O. C. Evans, director, and Mr. W. N. Jones, secretary-treasurer. Mr. R. U. Hurford, a member of the association, and manager of the Comox Creamery Association, devoted a good deal of time and energy to the delegates.

On Wednesday morning a visit was made to H.M.C.S. Patrician in Comox Harbor, where, thanks to the courtesy of Captain Oland and the officers, the dairy men saw many interesting features of the ship. An excellent lunch was partaken of at the Elk Hotel at Comox, after which the party left by motorcars to visit logging operations at Camp No. 3 of the Comox Logging & Railway Company.

Among the farms visited on the second day of the visit were those of Messrs. Pritchard Bros., and Mr. J. McKenzie, at Comox. Some time was spent inspecting the fine herd of Mr. W. A. Urquhart at Courtenay, and thence the party proceeded to the farm of Messrs. Williamson & Sons in the Minto district, where a delightful luncheon had been prepared by Mrs. Williamson, which was greatly enjoyed. It was at this farm that Mr. R. H. Horne, of the University extension staff, undertook a cow judging demonstration. The delegates also visited Merville, where they saw some good dairy animals, and before leaving the soldier settlement paid a visit to the small fruit plantation of Mr. D. Pattison, where strawberry picking is now reaching its height.

The local committees in charge of the convention were Mayor McPherson, Messrs. W. A. Urquhart, P. L. Anderton, T. D. Smith, G. O. Graham, A. Urquhart, Heber Cooke and R. U. Hurford.

TO MEET TONIGHT

COLWOOD, June 16.—The monthly meeting of the Colwood Women's Institute will be on Tuesday, in the Colwood Hall at 2:30 p.m., instead of Wednesday. Nurse H. Kelly will give an address on "Child Welfare."

"OSCULATORY" JOHN DEFENDED BY LADY

Other Hecklers at Ladysmith Say She Expects Customary Reward From Premier's Lips

LADYSMITH, June 14.—The farmers of the Cedar district of the Cowichan-Newcastle riding were afforded their first opportunity of hearing the Conservative candidate, Mr. C. F. Davie, at the Speedway Hall on Thursday night. It was the intention of Dr. Tolmie to address this meeting, but, owing to the fact that the Dominion Government had requested the doctor to represent them at the funeral of the late Mr. McKelvie, M.P. for Okanagan, he was unable to attend, his place on the platform being taken by Mr. Ernest Miller, of Victoria. Mr. Davie was also assisted by Alderman Smythe, of Duncan. The audience, some 150 in number, though disappointed at the absence of Dr. Tolmie, gave the three speakers an attentive hearing, and the chairman, Mr. Henley Vicars, had no trouble with hecklers, such as the Provincial and Liberal candidates experienced in the same hall a few days ago.

Mr. Davie explained the Conservative platform briefly, and told his hearers what he was prepared to attempt should he be returned on June 20, and was loudly cheered at the conclusion of his remarks.

Mr. Ernest Miller, the principal speaker of the evening, dealt at length with Conservative ideals, and explained the inner workings of the Oliver Government as opposed to the interests of British Columbia, supporting his statements with figures and facts from the records of the House.

Much amusement was caused by a lady in the audience who rose to the defence of "Honest" John and endeavored to show that this gentleman deserved his prefix.

Some one else was mean enough to say that this good lady was hoping to be rewarded in the manner so well known to "Osculatory" John, on his visit to Ladysmith in the near future.

If any further evidence was needed the attendance went to show that the fight was between the Conservatives and Socialist candidates.

Metchosin Prepares For Big Fall Fair

ALBERT HEAD, June 16.—That the Metchosin district Fall fair will be one of the largest in the Province is confidently expected by the powers who are now busily engaged in the arranging thereof. The prize list offers good scope for every resident in the competing districts for exhibits of product or handiwork.

The list will be composed of sixteen different divisions, including a special division for potato exhibits, consisting of early St. George variety, early Surprise variety and any other named variety; also late variety Sir Walter Raleigh, Up-to-Date and any other named variety. There will be a special class of potatoes grown from certified seed.

Special prizes for early St. George and Sir Walter Raleigh potatoes are being presented by Messrs. C. Whitney-Griffeths and R. I. Van der Byl.

There will also be a special division for goats, with judging demonstrations; a poultry division, and classes for milking cows, both Jerseys and Holsteins, with judging demonstrations.

In addition to these classes, there will be the usual divisions for fruit, vegetables, dairy products, home cooking and bottling. All who intend competing in the last-named class should note that the bottles and jars must be of uniform size and shape to avoid disqualification.

Flowers and plants, agricultural products, art and the ladies' and children's section are all being arranged, Mr. H. G. Pierce offering a prize for the children's section.

Attention is drawn to the fact that the tradespeople of Victoria are not being asked to donate special prizes for any class, and in the opinion of the management, the fair should be supported by the districts in whose interests the fair is being held.

Advertisements Wanted

Victoria tradespeople, and also from other parts of the Dominion have been solicited for advertisements to the catalogue, but it is hoped that business returns will justify this small expenditure. An appeal will be made to influential residents, and to those who have an actual interest in the district, for donations of money to assist the management to carry out their plan of giving souvenier prizes in every class.

The managing director, Mr. C. Whitney-Griffeths, will complete his appointments to the various committees to take charge of the different sections within the next few days.

The personnel of the catalogue committee, who have been working steadily at the arranging of the catalogue, are Mr. Whitney-Griffeths, Mr. H. G. Pierce, Mr. R. I. Van der Byl, Mr. W. A. Hankin, Mr. H. R. Brown, and Mrs. C. Brown, secretary.

All residents of Metchosin, Colwood, Happy Valley, Luxton, Albert Head, Langford, Rocky Point, East and West Sooke, Goldstream and the Highlands are eligible to compete, and will receive a catalogue by the end of the month, or beginning of July. All communications should be addressed to the secretary, Mrs. C. Brown, Haileybury Building, 604 Fort Street, Victoria.

MAY HEALTH REPORT

ALBERT HEAD, June 16.—An excellent report has been handed in to the executive committe of the Esquimalt Rural Nursing Service by the nurse-in-charge. During the month of May seven schools were visited, and twelve visits were paid to homes.

The yearly inspection of weighing and measuring, eye and ear testing, was held at Colwood, Luxton, Happy Valley, Goldstream, Albert Head, Rocky Point, Langford and Metchosin schools. Two hundred children were inspected by Dr. R. Felton, School Medical Officer, and the nurse-in-charge. A large number of parents attended the inspections, and were well pleased with the satisfactory results.

Seven health talks were given on the relationship of recreation to health; ten social service visits were paid and eighteen child welfare visits; thirty-on Metropolitan nursing visits, eight paid nursing visits and six free nursing visits. In addition, five girls' health club meetings were held. During May three emergency calls were paid, four night visits, six patients were removed to hospital, and telephone consultations numbered thirty-five.

Mothers!

Give the children WRIGLEY'S after every meal

A prominent physician says:

"It is surprising how free from decay the teeth can be kept by using gum after each meal."

You know how hard it is to get the children to clean their teeth. By giving them WRIGLEY'S you not only reward them for cleaning their teeth, but *the reward is actually the means of performing this important service!*

WRIGLEY'S aids digestion too, and acts as an antiseptic wash for the mouth and throat. Several flavors—all of WRIGLEY quality.

The Flavor Lasts

BEST QUALITIES | **DAVID SPENCER, LTD.** Store Hours—9 a.m. to 6 p.m.; Wednesday to 1 p.m. | SUPERIOR VALUES

Remarkable Opportunity to Purchase Wash Frocks Dress Goods and Hosiery

TRICOLETTE OVER-BLOUSES

Special Values $3.98 and $2.98

At either of these prices the Blouses are of unusual worth. They are made of fancy weave tricolette, designed with Peter Pan collars or round necks with fancy trimmings, have short sleeves and band at bottom. Shades are henna, taupe, sand, navy, black and saxe. Sizes 36 to 44. On sale, each $3.98
and $2.98

—1st Floor

SILK ENVELOPE CHEMISES

New Styles, Excellent Values

Silk Envelope Chemises, made of excellent grade crepe and silk. Some are daintily trimmed with lace; others with hemstitching and blind embroidery. Shades are pink, mauve and white. Excellent values at ..... $5.25 to $8.75

—Whitewear, 1st Floor

Gingham, Ratine, Voile and Chambray WASH FROCKS

A Wide Choice of Styles at $4.75 to $19.75

We are offering an unusually large range of Wash Dresses, in many neat and dainty styles. Made from ratines, voiles, ginghams and chambrays. Each dress is in a recent model, trimmed with hand-embroidery, hemstitching, lace or ribbon. The necks plain or finished with collars. The shades include awning stripe, figured novelties and plain shades of grey, Copenhagen, rose, orchid, black and white, brown and tan, yellow, copper, blue and lavender. Values range from .... $4.75 to $19.75

—Mantle Dept., 1st Floor

Popular Dress Materials for Summer Wear

Excellent Values

54-Inch Wool Tricotine. A soft finish material for suits or dresses. Shades are cocoa, fawn, grey and navy. On sale, a yard $2.98

36-Inch Black Serge, all wool, and makes up well in dresses. Regular value $1.25. On sale for ..... 50¢

54-Inch Stripe and Plaid Skirting, patterned in smart wide stripes on a cream ground. Also fancy plaid. Value $5.75 a yard. On sale for $3.98

54-Inch Cream Viyella. A heavy weight unshrinkable fabric that washes and wears well. On sale at, a yard, $3.50

50-Inch Cream Viyella, extra wide, and makes up into very economical skirts. On sale, a yard $4.50

40-Inch Cream Serge, very reasonable in price. Suitable for skirts. Big value, at, a yard $1.00

40-Inch Wool Crispen, a very strong woolen material that makes up attractively in dresses. Shades are sand, grey, navy, biscuit, brown. On sale, a yard $2.50

40-Inch Cream Wool Serge, for skirts or dresses. At, a yard $1.25

54-Inch Cream Serge, excellent weight for Summer wear. A yard ..... $1.98 and $2.50

56-Inch Cream Serge, at, a yard $4.25

40-Inch Cream Cashmere, made from fine wool, for children's dresses, etc. A yard $2.00

A 36-Inch All-Wool Flannel. Shown in 16 different colorings, for dresses, skirts or middies. On sale, a yard $1.15

54-Inch Jacquard Crepe. A desirable material for dresses. Shown in biscuit, navy, grey and cocoa. On sale at, a yard $3.98

—Dress Goods, Main Floor

Girls' and Children's Corset Waists

Best Styles

Young Girls' Corset Waists, button front, laced back styles with straps over shoulder. They are made of white coutil, have four strong hose supporters and are lightly boned. Sizes 21 to 27. Each..... $1.25

Children's Under-Waists of white coutil, buttoned down back and buttons around waist line; adjustable shoulder straps. For ages of 2 to 12, each ..... 65¢

—Corsets, 1st Floor

Girls' Flannelette Pajamas Per Suit, $1.85

Striped Flannelette Pajamas, shades blue or pink; two-piece styles, the coat finished with silk frogs. Sizes for the ages of 12, 14 and 16 years. On sale, a suit $1.85

—Children's, 1st Floor

Women's and Children's Hosiery

A Superior Value in Every Pair

Women's Dropstitch Silk Hose, with double garter hem and reinforced feet. Black, brown, polo, white. Sizes 8½ to 10. On sale, a pair ..... 69¢

Women's Novelty Stripe Silk Hose, with seamless feet and double-spliced heels and toes. Camel, black, beige, brown, polo and new grey. Sizes 8½ to 10. A pair $1.25

Fibre Silk Hose with mercerized lisle tops, double heels, soles and toes. Black, brown, camel, polo, new grey, beige and white. A pair ..... 98¢

Women's Light Weight Lisle Hose, with wide garter hem and reinforced feet. Sizes 8½ to 10, at ..... 50¢

Women's Ribbed Top Lisle Hose, with double thread soles. Shades are dove, black, grebe, brown and white.. 85¢ and 75¢

Women's Black Chiffon Hose, with double garter hem and reinforced feet. Big value at, a pair $2.25

Women's Sheer Finish Hose of lustrous artificial silk, with lisle garter hem. Shades are black, white, brown, polo grey and beige ..... 69¢

Women's Fine Silk Hose, with novelty lace clox, white, brown, polo and new grey. Pair..... 59¢

Women's Ribbed Artificial Silk Hose, English made, with wool top and sole. Shades are champagne, brown, white, elk, grey, oyster and silver. Special at, a pair $2.25

Children's Fine Lisle Socks with turn-down tops, of sky, white, pongee, brown and black. Sizes 4 to 8. A pair ..... 35¢

Babies' All-Wool 1-and-1 Rib Socks. Black, white, sky, pink, brown and camel. Sizes 4, 4½, 5, 5½. A pair ..... 45¢ and 50¢

Boys' Black Wide Ribbed Cotton Hose. Sizes 7 to 11. A pair ..... 59¢

All-Wool Golf Hose, medium weight and three-quarter length with seamless feet. Sizes 6½ to 10. A pair ..... 75¢ and 98¢

Girls' Fine Lisle Thread Stockings, 1-and-1 rib, with seamless feet and double spliced heels and toes. Superior grade. Sizes 10 to 5. Shades are camel, brown, white and black. Priced according to size ..... 50¢ and 75¢

—Main Floor

Boys' Wash Suits $1.50 to $2.50

Small Boys' Wash Suits, Oliver Twist or smock styles. They are shades of navy, light blue, khaki, white and crash. Suitable for the ages of 2 to 6 years ..... $1.50 to $2.50

—Children's, 1st Floor

SLEEVELESS CARDIGANS

Two Excellent Values, $2.95 and $3.95

All-Silk or Silk and Wool Sleeveless Cardigans, made with plain backs and fancy fronts, or all-over fancy patterns, in two-tone effect. Shades are tomato and white, peacock and white, canary and grey, grey and mauve; sizes 36 to 42. Special, each..... $2.95

All-Wool Sleeveless Cardigans, with plain backs and fancy check fronts, in combination shades of fawn and peacock, pearl and peacock; sizes 38 to 42. On sale at, each $3.95

—Sweaters, 1st Floor

Bathing Suits for Boys or Girls 85c

Cotton Bathing Suits, suitable for girls or boys aged 2 to 12 years. Shades are navy and white, navy and red, navy and orange, green and red, saxe and white, tangerine and brown, fawn and brown, grey and orange ..... 85¢

—Children's, 1st Floor

BANDEAU BRASSIERES Special, 75c

New Model Bandeau Brassieres, made of pink cotton, in side hook style. They are extra deep to prevent slipping up, and have tape shoulder straps. Special ..... 75¢

Bandeau Brassieres of pink novelty cloth, back hook style, lace trimmed top, elastic through waist line and tape shoulder straps ..... 75¢

—Corsets, 1st Floor

Youths' Khaki Pants

Youths' Long Khaki Pants, made from strong drill that will wear well. They have cuff bottoms and belt loops; sizes 28 to 32. At, a pair $1.75

Boy's Clothing, Main Floor

Dress Materials

Purchased in the Store Cut and Basted Free of Charge at the Pattern Counter

Where the latest patterns may be purchased, including The Designer, Ladies' Home Journal and Pictorial Review.

—1st Floor

Dominion Linoleum Rugs

The Best Summer Covering for Floors

We have a very fine selection of Dominion Linoleum Rugs, produced in beautiful carpet designs; have a pliable canvas back, which prevents breaking. Are made of a resilient cork substance, printed in attractive designs and colorings, and finished with wear-resisting varnish.

Size 6 ft. x 9 ft.... $9.75 | 9 ft. x 10 ft. 6 in., $17.95
Size 9 ft. x 9 ft.... $14.95 | Size 9 ft. x 12 ft., $19.50

—Linoleum, 2nd Floor

In Our Tea Room All Week

Miss Irene Grasley-Bick Violinist

With Miss Margaret Stone At the Piano

From 3:20 Until 5:20 P.M.

—Tea Room, 3rd Floor